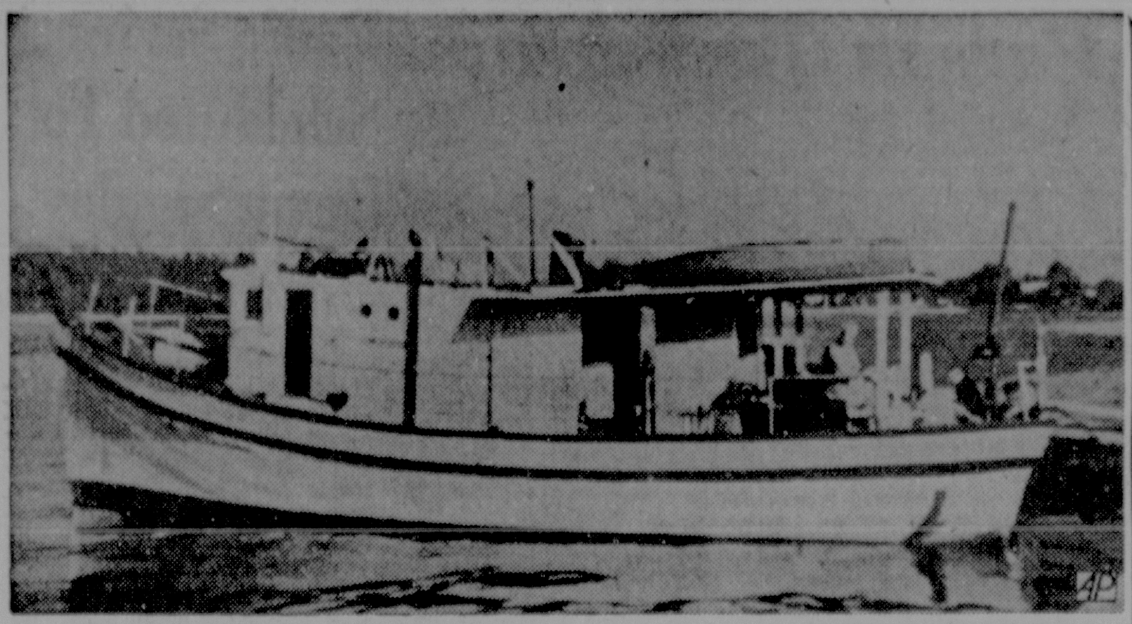

MISSING TREASURE HUNT BOAT—This is a view of the fishing boat Pisces, owned by Capt. Gordon S. Patton of Ocean City, Md., and Pompano Beach, Fla., which is overdue at Jamaica and the object of a U. S. Coast Guard search. Patton and six others sailed aboard the vessel from Pompano Beach to search for sunken treasure near Jamaica. The official Cuban radio claims seven Americans looking like frogmen have been arrested in eastern Cuba. (AP Wirephoto)

The Daily Record

Serving The Poconos

VOL. 74—NO. 6 | STROUDSBURG—EAST STROUDSBURG, PA. SATURDAY, APRIL 7, 1962 | Dial HA 1-3000 | 10 Cents

Army Chiefs Endorse Cutback Plan

Frogmen's Return From Cuba Is Sought By U. S.

WASHINGTON (AP) — Seven U.S. skindivers arrested in Cuba were described by Secretary of State Dean Rusk Friday night as innocent treasure-hunters, seeking the sunken riches of the Spanish Main.

Rusk said the State Department expects to get them released.

But a Havana television commentator said the seven may be treated as invaders by Prime Minister Fidel Castro's regime.

The State Department said it was asking Switzerland to check on the seven men and arrange for their return to the United States. The Swiss have handled U.S. relations with Cuba since this country severed diplomatic ties with the Castro regime.

Rusk told a news conference in Baton Rouge, La., that the department is moving promptly to obtain release of the seven, and does not expect any difficulty.

He said the captured men were on a sports voyage to Jamaica to explore for treasure. Rusk was in Baton Rouge for the inauguration of Dr. John A. Hunter Jr. as president of Louisiana State University.

He went straight from the airport to the news conference and identified the seven as innocent adventurers.

Arrest Announced

Havana radio announced arrest of the seven men off the north coast of Oriente Province Thursday morning. But they were not identified in broadcasts monitored at Key West, Fla.

Speculation had mounted that the seven were missing American treasure hunters sought by the Coast Guard. They were cruising the Caribbean on an undersea hunt for sunken treasure ships. Relatives of the missing men speculated they might have drifted into Cuban waters if their boat broke down.

Marion Kuchilan, a semiofficial Havana television commentator, labeled the seven men invaders, and said their presence was not surprising in view of U.S. jungle maneuvers in Panama and anti-Castro exile activities in Guatemala.

Monitor Broadcasts

The Havana broadcasts were monitored at The Associated Press listening post in Key West.

The Coast Guard said Friday night it has called off the search for the missing Americans, which had been continued after the Cuban broadcast because the men arrested were not identified.

Search was discontinued pending further developments, the Coast Guard said.

The search was in the passage between Oriente Province, in eastern Cuba, and the Dominican Republic. The seven missing men were aboard the 45-foot boat Pisces, overdue at Kingston, Jamaica, after departing Pompano Beach, Fla., Saturday night.

Identified As

They were identified as Gordon S. Patton, 62, Ocean City, Md., charter boat and maritime museum operator; Fred Dickson Jr., 32, formerly of Ocean City, N.J., assistant cruise director; Mike Freeman, 37, Washington, D.C., underwater photographer; John Sterry, 28, Brewster, N.Y.; John Johnson and Joe Campbell, Washington, D.C., and Bernie Nistad, Brooklyn, N.Y.

Ellen Patton said at Pompano Beach that her husband and the six other men carried a two-man submarine and skindiving and photographic equipment for exploring sunken ships in the Caribbean.

Dickson's father, wintering in Pompano Beach, said the men also had a pistol and a rifle aboard.

In Washington, Lee Fuller, Freeman's partner in an underwater equipment store, said the trip was for treasure hunting only and equipment aboard the Pisces was useful only for that purpose.

He said the men carried a small supply of dynamite for use if it proved feasible for blasting away coral which may have formed on the wrecks.

Pocono Cleanup Schedule Listed

THE COMMITTEE for the Pocono Cleanup Brigade yesterday announced a schedule for tomorrow's motorcade to Long Beach Island, N. J., to assist in cleaning up storm damage.

The program is being sponsored by the Monroe County Firemen's Assn. The schedule includes:

5 a. m.—Mass at St. Matthew's Church, East Stroudsburg.

5:15 a. m.—Protestant services at Zion United Church of Christ, Stroudsburg.

5:30 a. m.—Bus pick-up at firehall, Mt. Pocono.

5:45 a. m.—Bus pick-up at firehall, Tannersville.

5:45 a. m.—Bus pick-up at Acme Hose Co., East Stroudsburg.

5:55 a. m.—Bus pick-up at Stroudsburg Municipal Bldg.

6 a. m.—All volunteers should arrive at Stroud Shopping Center. (NOTE: Bus pick-up only for those who don't have transportation to embarkation point).

6:15 a. m.—POCONO CLEANUP BRIGADE DEPARTS.

9:30 a. m.—Estimated time of arrival at Long Beach Island.

9:30 p. m.—Estimated time of arrival back in Stroudsburg.

Further Instructions

Volunteers are requested to bring a shovel or a rake and a pair of work gloves. The committee strongly discourages the use of private vehicles, as ample transportation has been arranged. Men need not bring food; the Salvation Army Canteen will accompany the brigade throughout the day. Tools should be labeled. They will be hauled in separate trucks.

The PCB will go to the shore rain or shine.

No Clues In Slaying Of Financial Wizard

HASTINGS-ON-HUDSON, N.Y. (AP)—Investigators seemed without clues Friday in the slaying of a millionaire financial wizard, although the district attorney's office said his free-wheeling business deals "may have hurt some people."

The victim, Maitland Brenhouse, 50, also had been described as something of a man with the ladies, thus opening another avenue of possible revenge on the part of an unknown killer or killers.

Found In Den

Brenhouse's body was found Thursday in the den of his Westchester County home here. He had been shot Wednesday night by someone who held a gun only a short distance from his temple.

Brenhouse, with a variety of business interests that included mortgage foreclosures, was quick to go into court. He had been involved in dozens of court actions growing out of his financial operations.

"It definitely is murder," said Westchester Dist. Att. Leonard Rubenfeld. "There could be many motives. He was involved in lots of litigation and may have hurt some people."

Sees It Differently

However, Brenhouse's lawyer, William Greer, saw it differently. He declared: "He was more than a millionaire and was engaged in litigations, but nothing that would lead to murder."

Business associates were questioned by investigators as was Brenhouse's estranged wife, Nora, 50, who lived next door to him with their four children.

In a separation suit in 1951, Mrs. Brenhouse complained that her husband was friendly with four other women, whom she identified only by initials.

This separation suit was followed by a reconciliation, but in 1954 Mrs. Brenhouse won another separation. However, she lived in a split-level home Brenhouse built for her next to his own house and he frequently dined there with her and the children.

Inside The Record

	Page
Allen, Robert S.	4
Church News	2
Cerf, Bennett	4
Classified	11-12-13
Comics	9
Crossword Puzzle	7
Dear Abby	14
Doctor Fern	4
Financial	11
Editorials	4
Family Fare	8
Hatlo	14
Horoscope	14
Just Between Us	8
Monroe's Finest	5
Obituaries	3
Off The Record	4
Pennsylvania Story	4
Sports	10
Sokolsky	4
TV Highlights	9
TV Programs	9
Wishing Well	7

Full Truth Not Out Says Woman Facing Expulsion

NEW ORLEANS, La. (AP) — A New Orleans woman—contending, "The full truth is not out"—revealed a letter from Archbishop Joseph Francis Rummel Friday threatening her with expulsion from the Roman Catholic Church.

The letter from the 85-year-old prelate reached Mrs. B. J. Gaillot Jr., 41, last Saturday and cautioned her not to hinder his order to desegregate Catholic schools next fall, or be subject to excommunication.

"The letter contains false statements and accusations," Mrs. Gaillot told a dozen newsmen at her apartment. "I want an explanation of these charges, and I'm patiently waiting to go before Archbishop Rummel to clear up this matter."

The letter from the archbishop said in part: "In the spirit of fatherly solicitude we deem it our duty to admonish you that any further attempt by you through word or deed to hinder our orders or provoke our devoted people to disobedience or rebellion against the Church will subject you to excommunication. This censure will be automatic by virtue of the present monition. If this fatherly warning is not heeded, we shall feel constrained to publish a declaratory sentence of excommunication."

The letter began with an assertion that Mrs. Gaillot, who has two children in Catholic schools and who heads a prosegregation group, "promoted flagrant disobedience to the decision to open our schools to ALL our Catholic children and have even threatened and incited others to take reprisals, legal and otherwise, against our action."

Terror Erupts Again In Algeria

ALGIERS, Algeria (AP) — The worst outbreak of terror since the March 19 cease-fire swept Algeria Friday. Authorities said more than 40 persons were slain.

In downtown Algiers, a European gunman walked through the streets shooting at Moslems for more than an hour, then escaped. He killed five persons and wounded several.

Almost all the killings were blamed on the European Secret Army Organization in its last-ditch campaign against Algerian independence.

22 Killed

In Algiers, 22 or more persons, including six Europeans, were killed and in the Oran area terrorists killed 13 including two women.

A secret army commando unit opened fire on a restaurant in the town of Relizane, 35 miles from Algiers, killing the European secretary of the municipality, M. Nicot, and wounding Moslem Mayor ben Hamouda.

M'hamed Hamida, subprefect—governor—of the Mostaganem region of western Algeria, was shot dead while parking his car near his home. Hamida was one of the Moslems being moved up through the ranks of the Algerian administrations so that experienced administrators would be available when Algerians begin running their own affairs.

Secret Army Agents

In Ain Temouchent, southwest of Oran, men believed to be secret army agents held up a bank and took $400,000. In three other holdups in Oran, gunmen got away with $3,000 in cash, a truckload of military stores including 2,000 land mines, and a new car.

No one was arrested in these affairs but two dawn raids in Algiers netted 35 persons and a quantity of arms, including a .57mm recoilless cannon, three rocket launchers, 11 machine guns, 39 grenades and 120 pounds of explosives.

Castro Style Revolution In Ecuador

QUITO, Ecuador (AP)—A youth organization trained in Castro-style revolution has launched an uprising against President Carlos Arosemena's regime in north-central Ecuador, the government said Friday.

The armed forces declared a state of emergency in the area—Santo Domingo de los Colorados—and rushed in reinforcements to combat the revolt.

Newspaper reports said at least one soldier has been killed and several persons were wounded.

Authorities said the area has been in "an abnormal situation" since the government broke diplomatic relations with Prime Minister Fidel Castro's Cuban regime and with Communist Poland and Czechoslovakia four days ago.

Santo Domingo de los Colorados, 45 miles west of Quito, is in the jungle-clad Andean foothills.

The insurgents were described as members of the pro-Castro Revolutionary Union of Ecuadorian Youth. Part of the membership has received military and guerrilla training in Cuba, informants said.

Interior Minister Alfredo Albornoz declined to give any details of the fighting or to comment on unconfirmed reports of similar uprisings in the Quevedo area in west-central Ecuador.

The diplomatic break with Cuba was forced by the Ecuadorean army, which also pressured Arosemena into reorganizaing his Cabinet and shedding left-leaning policies.

Two S-Burg Women Hurt In Accident

SUMMERTON, S.C. — Two persons from Stroudsburg were critically injured yesterday when their car collided with a tractor-trailer truck a mile south of here on Route 301.

Hurt were Miss Ardeth Louise Groner of Rt. 1, Stroudsburg, and Luthern N. Longenberger of 914 N. 10th St., Stroudsburg.

They were taken to a Manning hospital.

Less seriously hurt was the driver of the truck, Kelmac Gooding of Fairfax, S. C.

This was the second serious traffic mishap on Highway 301 in Clarendon County yesterday. Five persons were killed and four injured in a wreck near Turbeille two hours earlier.

Hearing Set On Shortway

HARRISBURG (AP)—The State Highways Department will hold a public hearing April 27 in Somerset County on a proposed 20.7 mile link between the Pennsylvania Turnpike and the Keystone Shortway.

The highway would extend along Legislative Route 1034 from a point on Route 21 about 2.7 miles north of the Turnpike in Somerset County to an intersection with Route 56 near Geistown, Cambria County.

The public hearing will be held in Conemaugh Twp. Union School at Davisville.

Meg Sub For Queen

LONDON (AP) — Buckingham Palace announced Princess Margaret will represent her sister, Queen Elizabeth II, at Jamaica independence celebrations in August.

Good Morning!

People who cough never go to the doctor. They go to the theaters.

Dilworth Rapped On Shortway

WILLIAMSPORT, Pa. (AP) — U.S. Rep. William W. Scranton, the Republican organization candidate for governor, claimed Friday that the administration of Gov. Lawrence doesn't care about highways.

He said, in a speech prepared for a regional meeting of Republicans from a 12-county north-central area, that the Democratic organization candidate, Richardson Dilworth, and Lawrence are "in competition to see who can win the title of 'the man who put the farmer back in the mud.'"

He quoted Dilworth as saying there was nobody in Central Pennsylvania except bears in a comment on the necessity for the cross state Keystone Shortway.

"I have a feeling Mr. Dilworth is going to find out there may be bears in this part of the country," Scranton said, "but they are educated bears. And, they vote—but not for a man who wants to be governor but can't make up his mind whether the Keystone Shortway is a good idea."

Scranton and Lawrence "and the boys think the department of highways has only two purposes: one, it's a great excuse to raise the gas tax; two, it's a great excuse to build up the state payroll in an election year."

"A paramount aim of the next administration, if I am elected governor, will be to carry out a sound highway program with emphasis on keeping Pennsylvania out of the mud, not of keeping employes of the highways department in political bondage."

EXTENSIVELY DAMAGED — Dotted line shows path of car owned by Rudolph Gush, 38, of 6 N. Ninth St., Stroudsburg, which left N. Fifth St. early yesterday morning and crashed through trees and down embankment to land upright among trees and rocks. John Baujan, assistant police chief, said last night he has been unable to contact Gush, presumably operator of the car. Undercarriage suffered extensive damage. (Staff Photo by MacLeod)

Employment On Rise In March, Goldberg Says

WASHINGTON (AP) — The nation's employment situation improved again in March, but Secretary of Labor Arthur J. Goldberg said it left unemployment still far too high.

Goldberg announced the March figures at the opening session Friday of a two-day briefing for newsmen covering the economic and labor-relations field.

Statistics

The statistics showed employment rose to a March record of 66,316,000, up 527,000 from February and 800,000 higher than in March last year.

Unemployment declined by 161,000 to 4,382,000, about 1.1 million lower than a year ago.

The employment rise and unemployment decline—a showing a bit better than was expected with the advent of improved weather at this time of year — brought down the seasonally adjusted rate of unemployment to 5.5 per cent of the labor force.

The 5.5 rate, lowest in 20 months, compares with 5.6 per cent in February and 6.8 per cent in March last year.

Reflects Failure

The labor force itself continued to reflect a failure to expand. It increased seasonally from February, but showed that 314,000 fewer people were in the job market in March than a year before. The labor force is normally expected to grow about a million annually.

Chairman Walter W. Heller of President Kennedy's Council of Economic Advisers, addressing the newsmen, said there is considerable unemployment not reflected in the official figures. He said some workers simply despair of entering the job market, and there are many employed, involuntarily, only part-time.

Economic Measures

Goldberg said he was concerned that there are still nearly 1.5 million workers unemployed 15 weeks or longer, including more than 700,000 idle six months or more. The secretary said administration economic measures are aimed at making a bigger dent on this major problem.

Heller said that, while economic recovery faltered somewhat in January and February, there are encouraging signs of a spring upsurge. He said the administration is not changing its forecast that the gross national product will hit the $570-billion mark in 1962.

Lenten Meditation

By Rev. G. C. Jordan
St. Ann's Church and Missions
Tobyhanna

THAT GOOD INTENTION

WHOEVER is in the service of a master or an employer must work for his master or employer; only then will he receive an earned wage or merited reward. We Christians are in the service of the highest Lord and Master of all; therefore we must work for God, only then will God some day give us the merited heavenly reward.

For this we do not necessarily have to engage in works essentially sacred or religious in character to please God. Sometimes people who so labor become conceited about their successes; then conceit is their only reward.

The most ordinary tasks of our daily labor, and sometimes seemingly the most un-important can be of greatest value in God's eyes; if we do all, all for the love of God. Did not St. Paul admonish the early Christians thusly, when he said, "Whether you eat and drink, or whatsoever else you do, do all for the glory of God." (1 Cor. 10:31)

But how can one eat and drink for the glory of God. Why not? If one can gain merit by abstaining from food and drink (e.g. during the penetential season of Lent) he can also gain merit by eating and drinking at other times.

One cannot indeed eat and drink intemperately for the honor of God; for that would be sinful. But while eating and drinking, if I think to myself: God wills it, that I shall have strength to be able to work again and again for the love, the honor and the glory of God.

That is a good intention. And so it follows to be true in regard to whatever else you do, for the love of God.

Spy Training Strengthened Since Korea

WASHINGTON (AP) — Army troop training against Communist espionage and tactics has been greatly strengthened since the Korean War experience with collaborators in Red prison camps, two Army generals testified Friday.

The witnesses, Gen. Barksdale Hamlett, recently promoted to full general and to vice chief of staff; and Maj. Gen. Alva R. Fitch, the Army's intelligence chief, said special attention is paid to troops overseas who might be exposed to Communist spy activity.

The two described to a Senate subcommittee Communist tactics to use Americans and of the Army's efforts to train its troops to resist this. The testimony was a calm aftermath to two emotion-charged days of hearing ex-Maj. Gen. Edwin A. Walker.

Fitch, telling of Communist tactics to obtain espionage help from American soldiers, said the Reds search for a weakness in the character in the individual and then exploit on this.

If Communist agents learn a military man is careless in social relations with native women in overseas posts, the general said, they trap him into a compromising position and then threaten to expose him to his wife or commander.

Unhappy To Lose Men, Divisions

WASHINGTON (AP) — The chiefs of the National Guard and the Army Reserve dutifully endorsed Friday a Defense Department plan to eliminate eight of their divisions plus some 824 smaller units.

But, under searching senatorial questioning, Maj. Gen. Frederick M. Warren, chief of the Army Reserve, said he is not in favor of losing 25,000 men and four divisions and would be happy if he didn't have to take the cutback.

Lose 33,000 Men

And Maj. Gen. D. W. McGowan, chief of the National Guard Bureau, said the four divisions and the 33,000 men he would lose might come in mighty handy if the need arises for a post-nuclear strike recovery effort.

With carefully measured words, McGowan told a Senate Appropriations subcommittee that "within the strength and budget guidelines, the Army has produced the best possible plan."

Warren said he was "sorry to see the divisions go—we regret it—we would like to see thir retention" but the Army had determined they are in excess of requirements and "we accept it."

Generals Testify

The two generals testified at a hearing at which Stephen Ailes, undersecretary of the army, said the realignment would give the Army the ability to achieve a limited, rapid expansion as well as to "mobilize all our strength for the long pull."

He told Sen. A. Willis Robertson, D-Va., subcommittee chairman, that while the program will reduce the number of men on paid drill status by 58,000, it will provide the Reserve units with 4,000 vitally needed full-time technicians and some 80,000 additional summer camp trainees.

Of the 824 smaller units to be eliminated, about 500 are in the National Guard.

Uniform Welfare Services Sought

HARRISBURG (AP)—An official of the State and Local Welfare Commission said Friday there is a obvious need for a more basic uniformity of welfare services offered throughout the Commonwealth.

"These services have to be offered in every county and there must be a uniform standard of service throughout the state," reflected Stanley J. Brody, executive secretary of the commission.

He spoke at the conclusion of a threeday hearing in Harrisburg on the various aspects of the state's welfare program, including the proper division of welfare responsibilities between the county and the state.

He said the hearings have yet to provide a final indication as to whether the state or the county should administer the program.

Brody Noted

Brody noted what he thought to be increased evidence that the federal Kerr-Mills bill is not the answer to medical care for the aged.

"The committee is going to have to come to grips with the question of how do you structure hospital care," he said.

Much of the testimony offered by the six witnesses to appear Friday—as it did in the previous two days — centered on the question: Who should bear the greater responsibility for administering welfare services—the state or the county?

Presents Letter

Dr. Carl C. Kuehn, director of the Health Department's bureau of local health, in presenting a letter to the commission from Health Se retary Charles L. Wilbar, said:

"Although state health and welfare agencies are working together, it is important that there be stronger local organization in these two fields. Many health and welfare services need to be administered at the local level in order to obtain needed flexibility, efficiency and community support. As in the field of health, I believe a good deal of technical and financial welfare assistance to the local units by the state is needed."

Harold R. Prowell, representing the Pennsylvania United Fund, said there must be developed a "more effective alliance" between public and private welfare agencies.

Other hearings will be held in Philadelphia, April 11-12;; Franklin, April 26; Williamsport, May 1, and Hollidaysburg, May 2.

New Russian Sputnik Is Now In Orbit

MOSCOW (AP)—The Soviet Union announced Friday night that it has put another Sputnik into space—the second in three weeks—and that it is orbiting the earth close to its calculated path.

An announcement by the official news agency Tass listed the tasks of instruments aboard, but said nothing about a cosmonaut, indicating the new satellite was unmanned.

The vehicle, named Cosmos II, followed Cosmos I, launched March 16, and apparently was in a similar plane. The two launchings followed a long period of Soviet inactivity in space, so far as is known.

Tass said Cosmos II passed over New York at 9:15 a.m. Eastern Standard Time, and over Los Angeles at 10:27 a.m., and was making an orbit every 102.5 minutes.

Recreation Untapped In Keystone

PHILADELPHIA (AP)—Recreation is Pennsylvania's greatest underdeveloped resource and can become it leading growth industry, Sen. Joseph S. Clark, D-Pa., said Friday night.

In remarks prepared for the annual dinner of Philadelphia Conservationists, Inc., held at the Academy of Natural Sciences, Clark said $1.5 billion was spent on recreation last year in Pennsylvania.

"The economy of vast areas of Pennsylvania has been traditionally based on coal and agriculture," said Clark. "Yet the recreation industry today supplies more employment in our state than hard coal, soft coal and agriculture put together.

"We must, and will, strive to do all we can to build all of our established industries. But we must recognize that with a growing population we need new 'growth industries', and recreation appears to have the greatest potential of them all."

CAP Rangers To Comb Area For Chutes

THE Civil Air Patrol, Allentown, has called to nearby Bangor Saturday about 250 of its Rangers from all over the state to conduct an extensive search for parachutes, apparently of the cargo type, seen floating to earth Wednesday.

A housewife and two nuns in the Roseto area saw as many as five of the 'chutes and reported it to the CAP headquarters here. Air searches the past two days have been negative.

CAP Rangers, probably aided by volunteers, plan to go over the terrain of a 10-mile square area between Stroudsburg and Roseto. Headquarters for the ground units will be at Bangor.

Weather

TEMPERATURES

Stroudsburg	Time	Mount Pocono
46	6:30 a.m.	34
54	8:30	42
63	10:30	51
69	12:30 p.m.	54
70	2:30	48
58	4:30	46
58	6:30	47
56	8:30	47
56	10:30	47
54	Midnight	45

LOCAL FORECAST

Cloudy and mild with rain. High 50 to 55. Sun rises 5:36 a.m.; sets 6:30 p.m.

Toward a Mature Faith — **ILLUSTRATED SUNDAY SCHOOL LESSON** — By Alfred J. Buescher

Scripture—Acts 16:1-2; II Timothy.

The apostle Paul, imprisoned in Rome and chained to a Roman soldier day and night, senses that his death is at hand. In his last written words, he sends instructions to his "spiritual son," Timothy.—II Timothy.

To rekindle Timothy's zeal, Paul reminds him that the gift of God is in him and that since he was a babe he has known "the sacred writings" which lead to salvation through faith. —II Timothy 1:6, 3:14-15.

Timothy is to lay hold of this and, above all else, to "preach the word." He is also to pass on what he has learned from Paul to "faithful men who will be able to teach others also." —II Timothy 4:1-5; 2:2.

Timothy is to avoid men who are "lovers of self." They are "lovers of pleasure rather than lovers of God, holding the form of religion" but denying its power.—II Timothy 3:2-5. GOLDEN TEXT: II Peter 3:18.

Today's Lesson: Toward A Mature Faith

By N. SPEER JONES

THE LETTER we study today was cited by the great Reformation leader John Calvin as "more profitable to me than any other book of Scripture."

The inspiration Calvin found in II Timothy stems in part from the fact that Paul wrote it under sentence of imminent death, suspecting perhaps that these might be his last written words. Imprisoned in Rome, he apparently had been chained day and night to a Roman soldier for two years. This letter certainly qualifies as one of "faith, counsel and courage."

Furthermore, in this letter we find what is generally considered the Bible's most inspiring statement of its own preeminence — in chapter 3, verses 14-17. In fact, Paul's major point, on the threshold of death, was the absolute necessity of preaching the Word; no matter what else Timothy did, he was to proclaim God's message of salvation (II Timothy 4:1-2).

The core of God's message is, of course, the Scriptures. As Paul says, "All scripture is inspired of God," (II Timothy 3:16), or breathed by God.

In the light of such revelations, it is difficult to understand the sophistry of even certain religious leaders who slight or even discount the Scriptures as convention; some have even advocated the writing of a new Bible.

This letter is also important as containing the first evidence of a Christian theological school — that is, a school which not only provides for teaching the unenlightened, but for preserving and nourishing a specific body of doctrine. In verse 2 of chapter 2, Paul asks Timothy to transmit to faithful men those things which he, Timothy, heard Paul preach, so that these men in turn can pass it on contact to other faithful men, etc.

Many Christians who believe strongly in an individualized approach to their religion, support an organized church because they appreciate the moral rightness of every other individual's having exposure, first-hand, to the basic core of Christianity, unadulterated by individual variations.

They realize that when a truth is passed down merely by word of mouth from generation to generation, it changes radically over the years, in the way that legends grow up around historical events and personages. The best protection against such alteration is through organized religion — a church with its body of doctrine, based on the Scriptures and taught conscientiously in a theological school.

It is interesting to note, in this connection, that in Paul's time, oral teaching was deemed infinitely more important than written teaching, not only because of the paucity of literacy, but because of the prevalent belief that the second coming of Christ was imminent and therefore written records would have only short-term value.

To return once more to Calvin, we see that he has also been impressed by Paul's dark warnings of the future and his listings of contributing characteristics. The first of these is self-love, and Calvin said, "Self-love may be regarded as the source from which flow all the vices that follow afterward."

CATHOLIC YOUTH OF YEAR

WASHINGTON (AP) — Margaret Ann Sefcik, active in the Corpus Christi, Tex., Catholic Youth Organization for the past six years, has been named the Outstanding Catholic Youth of the Year.

Miss Sefcik was selected from among nominees from thousands of CYO's and more than 100 Catholic Colleges and Newman clubs. Anouncement was made by the Youth Department of the National Catholic Welfare Conference.

Jews Teach Christians, Vice Versa

Teachers of Christianity today are often Jews. And vice versa.

Like possessors of separate pieces of the same map, they're turning to each other to get their own accurate bearings.

"They've discovered that they have to know each other in order to understand themselves," said Dr. Jacob Soetendorp, of Holland, where the trend has been particularly pronounced.

However, it also has mushroomed in this country, with increasing emphasis among Christians on their Jewish heritage, and a simultaneous rising interest among Jews in the New Testament.

A stream of books, articles, seminary courses and mutual study projects has marked the development.

"It's a two-way traffic," said Dr. Soetendorp, a restless, energetic rabbi of 47 who holds a degree in Christian theology and church history. "We're in the midst of a great turning point in the history of our kindred faiths."

Christianity, born in Judaism and nurtured during its early years in synagogues, took on in later centuries many Greek and European philosophical earmarks. The new shift, Dr. Soetendorp said, is reclaiming the original Jewish framework.

Both Protestant and Roman Catholic leaders have cited the current readjustment. Prayers have been revised, educational materials screened, to square the perspective.

"It is bringing a tremendous revolution in the character of the church," said Dr. Soetendorp, who has spent much of the last eight years explaining the Jewish background of Christianity to Christians.

The effort in both cases, he said, is not conversion, but mutual enrichment.

Parson To Parson

BY R. G. MAC LEOD

EASTER Sunday, the greatest day in the Christian year, is here again. This is one day when almost everybody attends a church. Surprising isn't it, how there can be so many strange faces in your own church that you feel like a visitor in the place that you attend every Sunday throughout the year!

Last year I had to sit in the balcony and the scene below resembled a woodland carpet of flowers all nodding and swaying. If you half closed your eyes, it looked as if there was not a soul in church, all flowers, all the way to the pulpit.

Some of our places of worship have the altar so covered over with vegetation that it is extremely difficult to find the face of the parson, and you spend your time playing hide-and-seek with him while he is preaching.

Listening to a sermon on the radio is fine and the face behind the voice doesn't seem to bother you, but in church one has to look face to face at the speaker and this can cause all kinds of physical contortions, shifting positions every time the hat (?) in front of you moves. This is exhausting work and, with a stiff neck to boot, one can easily lose the spell that the interior decorators of Easter-time pagants create.

The Easter story is quite simple although we insist on making it complicated. We reduce it to vanity.

It is "show-off' time for too many people. The new finery is displayed and some "keeping up with the Jonses" is all too evident. Now new clothes are fine, but let's not puff up our pride in front of others who perhaps are not so fortunate.

The splendor of Easter is in the resurrection of Jesus Christ from the dead into eternal life, a gift that we may have from the Father if we will believe and follow the principles set forth by His Son.

Faith alone is not enough. Once we accept Christ as our Savior we must then live the life of a Christian. The old man of sin (our former selves) is cast off and we begin a new life of action under the teachings of Christ. The keynote is ACTION !

We must so live as to be an example to others. How can others come to saving grace if we present an untrue picture of what life in Christ is, and perhaps even be the cause of others rejecting Him?

Easter may mean many things to many people, but to the Christian it is a time of rededication of self to a more pure and abundant life.

Radio Series Scheduled To Begin Sunday

A NEW radio series designed to highlight the essential vitality of Bible teachings was announced today by the Christian Science church.

Starting Sunday more than 700 stations will broadcast the weekly 15-minute series called "The Bible Speaks to You." The programs describe how prayer can meet people in all walks of life.

They feature well-loved selections from the Bible, read against a background of organ music. Informal discussion brings out the practical application of these teachings.

"The Bible Speaks to You" replaces the series "How Christian Science Heals" which has been on the air every week since September 18, 1953. It is produced by The Mother Church, The First Church of Christ, Scientist, in Boston, Massachusetts.

Opening the series this weekend is an introductory program on the subject "Why Read the Bible?" The commentator will be Ralph E. Wagers, a Christian Science teacher, practitioner, and editor. The host will be Harry Bacon Clark, who for many years was a CBS newscaster.

Locally the series may be heard over WNBC on Sunday at 7:30 a.m. and Sunday at 8:45 a.m.

Seek To Improve TV And Radio

CHICAGO, ILL. — Support of current efforts to improve the quality of radio and television programming was expressed here in a resolution passed by the Radio-Television Department of the National Lutheran Council.

The department — which also voted to continue the NLC's television show for children, "Light Time" — noted "the shared concerns of the Federal Communications Commission, the National Association of Broadcasters and of individual stations and networks for improving the quality of radio and television."

The resolution expressed "strong approval of this objective" and the hope that "courageous and creative action will be taken toward this goal."

It continued: "The Department calls attention to the contributions being made by religious groups through their own program production and through the efforts of their members within the industry; it encourages the industry and the FCC to continue their emphasis on higher program standards; and calls upon church members to support these efforts; in order that the enormous resources of talent and skill available to radio and television may be used in the service of the highest ideals of the American people."

The NLC department voted to produce an additional 26 programs in the "Light Time" series at a cost of $278,000. Two previous 3-program series have been produced, costing a total of $776,240.

Participants in the NLC department are the American Lutheran Church, Augustana Lutheran Church and Lutheran Free Church, though only the first two bodies contribute to the "Light Time" project.

Bishop To Visit Area Church

THE Right Rev. Frederick J. Warnecke, Bishop of the Episcopal Diocese of Bethlehem, will make his annual visit Sunday to Trinity Church, Mount Pocono. Service time has been rescheduled for his coming. Worship will be at 4 p.m.

In addition to speaking at the worship service he will commission keymen of the diocese and confirm a class of new members.

Those to be confirmed are Robert Fairservice, Robert Fairservice III, William L. Wagner, Miss Carolyn Brown, Miss Penny Frey and Miss Mary Anne Wreski.

Will Hold Services For Brigade

MONROE COUNTY Ministerium has moved its special worship service on Sunday to 5:15 a.m. to allow those members of the Pocono Cleanup Brigade going to Long Beach Island, N. J., to attend services before leaving.

The special service will be held in the Zion United Church of Christ, Stroudsburg.

Roman Catholics will attend Mass at 5 a.m. in St. Matthew's Roman Catholic Church, East Stroudsburg.

Folks never understand the folks they hate.
— James Russell Lowell

Bible Club Meets In Stroudsburg

THE Bible Club for Children will be held in Wyckoff Recreation Room, 18 N. Sixth St., Stroudsburg, today from 1 to 2 p.m.

The club is directed by Mrs. May Smith and Mrs. Elsie Keiper.

Area Church Service Schedules

Adventist

Seventh-day Adventist, Stroudsburg.
Bruce J. Fox, pastor.
Worship, 9:30 a.m., Saturday. Ken O'Guin, literature evangelist will be the guest speaker.
Sabbath school, 10:45 a.m.
Other Activities
Monday, 7 p.m., church board.
Wednesday, 7:45 p.m., prayer service.
Friday, 7:45 p.m., Sabbath Youth Service.

Alliance

The Christian and Missionary Alliance, Stroudsburg.
Roland Bowman, pastor.
Worship, 10:45 a. m. "The Trial by Jury," is the sermon.
Worship, 7:30 p.m.
Sunday school, 9:45 a.m.
Other Activities
Wednesday, 8 p.m., midweek prayer service.

Assembly Of God

First Pentecostal Assembly of God, Stroudsburg.
Rev. Robert G. Garner, pastor.
Worship, 10:45 a. m. Sermon: "Let Him Be Your Fear."
Sunday school, 9:45 a. m.
Worship, 7:30 p.m., Evangelistic Service.
Christ's Ambassadors, 6:30 p.m.
Other Activities
Wednesday, 7:45 p.m. Christian service night.

Paradise Valley Assembly of God, Blackwell's Corner, Cresco.
Rev. Oliver Dalaba, pastor.
Worship, 11 a.m.
Sunday school, 9:45 a.m.
Worship, 7 p.m.
Tuesday, 7:30 p.m., Special services each night through Sunday.

Baptist

Beakleyville Baptist Church, East Stroudsburg.
Rev. Wiley S. Young, pastor.
Sunday school, 10 a.m.
Worship, 7:30 p.m., sermon: "Things Which Can Not Be Shaken."

Portland Baptist, Portland.
Rev. Norman Lake, pastor.
Worship, 10:30 a.m., sermon: "For This I Came."
Sunday school, 9:20 a.m.
Worship, 7 p.m.
Junior and Senior, 6 p.m.
Other Activities
Wednesday, 8 p.m., midweek service.
Thursday, 8 p. m., Lenten service.

First Baptist Church, East Stroudsburg.
Worship, 11 a.m., sermon: "Christ . . . Pleased Not Himself."
Sunday school, 9:45 a.m.
Worship, 7 p.m.
Baptist Youth Fellowship, 7 p.m.
Other Activities
Wednesday, 7:30 p.m., mid-week prayer and study.

Berean

Berean Bible Fellowship Church, Stroudsburg.
Rev. George E. Herb, pastor.
Worship, 10:35 a.m.
Sunday school, 9:30 a.m.
Worship, 7:30 p.m.
Other Activities
Wednesday, 7.30 p.m., prayer meeting.

Christian Science

First Church of Christ, Scientist, Stroudsburg.
Sunday service 11 a.m.—sermon: "Unreality".
Sunday school, 11 a.m.
Wednesday, testimonial meeting 8 p.m.

Episcopal

Christ Church, Stroudsburg.
Rev. Charles A. Park, pastor.
Worship, 8 a.m., Holy Eucharist; 10 a.m. Morning Prayer and Trialogue.
Sunday school, 10 a.m.
Worship, 8 p.m., Cantata: "The Seven Words of Christ".
Other Activities
Wednesday, 7:30 and 10:30 a.m. Holy Eucharist; 8 p.m. Evensong and trialogue.

Trinity Episcopal Church, Mount Pocono.
Worship, 4 p.m., Rt. Rev. Frederick J. Warnecke will be the guest speaker.

Evangelical Brethren

Timothy Evangelical United Brethren, Middle Creek.
David Humphrey, pastor.
Worship, 9:30 a.m.
Sunday school, 10:30 a.m.

St. Peter's Evangelical United Brethren, Saylorsburg.
Rev. Clair Matz, pastor.
Worship, 9:30 a.m., sermon: "Is Grace Irresistible?"
Sunday school, 10:30 a.m.
Other Activities
Tuesday, 7:30 p.m., Youth Fellowship.

Pocono Union E. U. B., Henryville.
Rev. Karl H. Keller, pastor.
Worship, 11 a.m.

Keokee Evangelical United Brethren, Paradise Valley.
Rev. Karl H. Keller, pastor.
Worship, 9:45 a.m.
Sunday school, 10:45 a.m.
Other Activities
Thursday, 7:45 p.m., Lenten service.

Interdenominational

Mt. Zion Interdenominational Church. Off Rt. 611 between Bartonsville and Stroudsburg, turn in at Charcoal Inn, pass Wigwam Lake Camp and Manitou to the corner of crossroads.
Rev. William Hoffling, pastor.
Worship, 10:30 a.m.
Sunday school, 9:30 a.m.
Worship, 7:30 p.m.
Other Activities:
Friday, 7:30 p.m., Prayer meeting.

Shafer's School House Community Sunday School, Route 209.
Daniel Marvin, superintendent.
Sunday schol, 9:45 a.m.

Jehovah's Witnesses

Jehovah's Witnesses, Brodheadsville.
Carl Howell, presiding minister.
Worship, Public Bible Lecture at East Stroudsburg Junior-Senior High School, "Who Will Rule the World."
Other Activities
Tuesday, 8 p.m., Bible study.
Friday, 7:30 and 8:30 p.m. Theocratic ministry school and service meeting.

Jewish

Temple Israel, East Stroudsburg.
Rabbi Bernhard Presler.
Saturday worship, 7:30 a.m.,
Other Activities
Friday, 8 p.m., Service and Sermon.

Lutheran

Pleasant Valley Lutheran, Kunkletown.
Rev. John P. Kline, pastor.
Worship, 9 a.m.

Pleasant Valley Lutheran, Gilbert.
Rev. John P. Kline, pastor.
Worship, 10:30 a.m.

Hamilton Lutheran Parish, Bartonsville.
Rev. Robert T. Zuch, pastor.
Worship, 9:30 a.m. Sunday school 11 a.m.

Hamilton Lutheran Parish, Hamilton Square.
Rev. Robert T. Zuch, pastor.
Worship, 11 a.m.
Sunday school, 9:45 a.m.

Grace Lutheran Church, East Bangor.
Rev. Leon Phillips, pastor.
Worship, 10:45 a.m.
Sunday school, 9:30 a.m.
Lenten Bible studies at 7:30 p.m.
Luther League 7 p.m.

Grace Evangelical Lutheran Church, East Stroudsburg.
Rev. William F. Wunder, pastor.
Worship, 8:30 and 11 a.m., sermon: "The Prophet's Question".
Lutheran Youth 6:30 p.m.
Other Activities
Wednesday, 7:30 p.m., Lenten service.

St. John's Evan. Lutheran, Stroudsburg.
Worship, 8:30 and 11 a.m., Rev. Norman Bakken is the guest speaker.
Sunday school, 9:45 a.m.
Other Activities
Wednesday, 7:45 p.m., Lenten service.

St. Paul's Lutheran, Tannersville.
Worship, 8:30 a.m., Dr. Peter N. Wohlsen is the visiting speaker.
Sunday school, 9:30 a.m.

St. Mark's Lutheran, Appenzell.
Worship, 10:30 a.m., Dr. Peter N. Wohlsen is the visiting speaker.
Sunday schol, 9:30 a.m.

Methodist

Sand Hill Methodist Church, East Stroudsburg.
Bushkill.
Rev. Peter M. Love, pastor.
Worship, 9:30 a.m.
Sunday school, 9:30 a.m.

Analomink Methodist Church, Analomink.
Rev. J. C. Feltham, pastor.
Worship, 11:30 a.m.
Sunday school, 10:30 a.m.

Mount Zion Methodist Church, Mount Zion.
Rev. J. C. Feltham, pastor.
Worship, 10:15 a.m.
Sunday school, 9:15 a.m.

Cherry Lane Methodist Church, Cherry Lane.
Rev. J. C. Feltham, pastor.
Worship, 9 a.m.
Sunday school, 10:30 a.m.

Wooddale Methodist Church, Wooddale.
Rev. J. C. Feltham, pastor.
Sunday school, 10:30 a.m.

Portland Methodist Church, Portland.
Rev. R. P. Poortstra, pastor.
Worship, 9:45 a.m., sermon: "Religious Influences".
Sunday school, 11 a.m.
Other Activities
Thursday, Lenten service at 8 p.m.

Methodist Church, Delaware Water Gap.
Rev. R. P. Poortstra, pastor.
Worship, 11:15 a.m., sermon: "Religious Influences".
Sunday school, 10 a.m.
MYF Departure for Rally at Blakeslee, 6 p.m.

McMichaels Methodist, McMichael.
Rev. Albert G. Sauer, pastor.
Sunday school, 10:30 a.m.
Other Activities
Wednesday, 8 p.m., Lenten service at Reeders.

Effort Methodist, Effort.
Rev. Albert G. Sauer, pastor.
Sunday school, 10 a.m.
Other Activities
Wednesday, 8 p.m., Lenten service at Reeders.

Reeders Methodist, Reeders.
Rev. Albert G. Sauer, pastor.
Worship, 9:30 a.m., sermon: "The Pharisee and the Publican."
Sunday school, 10:30 a.m.
Other Activities
Wednesday, 8 p.m., Lenten service.

Tannersville Methodist, Tannersville.
Rev. Albert G. Sauer, pastor.
Sunday school, 9:30 a.m.
Worship, 7:30 p.m., sermon: "The Pharisee and the Publican".
Other Activities
Wednesday, 8 p.m., Lenten service at Reeders.

Wesley Chapel Methodist, Bartonsville.
Rev. Albert G. Sauer, pastor.
Worship, 11 a.m., sermon: "The Pharisee and the Publican."
Sunday school, 9:45 a.m.
Other Activities
Wednesday, 8 p.m., Lenten service at Reeders.

Tobyhanna Methodist, Tobyhanna.
Rev. Leighton S. Palmer, pastor.
Worship, 11 a.m., sermon: "God's Will And Ours".
Sunday school, 9:45 a.m.
Youth Fellowship 6 p.m.
Other Activities
Tuesday, 8 p.m., official board meeting.

Stroudsburg Methodist, Stroudsburg.
Rev. Roger C. Stimson, pastor.
Rev. Bruce M. Stephens, assistant pastor.
Sunday school, 9:45 a.m.
Worship, 10 a. m. "Faith in Christ" is the sermon.
Worship, 7:30 p.m.
Youth Fellowships, 6:30 p.m.
Wednesday, 7:30 p.m., Lenten service; 8:15 p.m. official board meeting.

East Stroudsburg Methodist Church, East Stroudsburg.
Rev. Harold C. Eaton, pastor.
Rev. Louis C. Johnson, associate pastor.
Worship, 8:30 a.m., Rev. Johnson preaching—"Christ and the Least of the Apostles."
11 a.m., Rev. Eaton preaching, "Behold the Man!"
Sunday school, 9:45 a.m.
Worship, 7:30 p.m., Lenten Vesper.
Junior and Senior MYF at 6:30 p.m.

Mount Pocono Methodist, Mount Pocono.
Rev. Wesley K. Meixell, pastor.
Worship, 8 and 11 a.m., "Beneath the Cross of Jesus" is the sermon.
Sunday school, 9:45 a.m.
MYF meets to go to sub district rally at Blakeslee 7 p.m.
Other Activities
Thursday, 7:45 p.m., Lenten service.

Mountainhome Methodist, Mountainhome.
Rev. John S. Carter, pastor.
Worship, 8:30 and 10:45 a.m., sermon, "Open The Mouth".
Sunday school, 9:30 a.m.
Youth Fellowship Rally, Blakeslee Methodist Church, 6:45 p.m.

Canadensis Methodist Church, Canadensis.
Rev. John D. O'Neill, pastor.
Worship, 10:45 a.m., "Challenging Words of Jesus: Command Decision" is the sermon.
Sunday school, 9:30 a.m.
Pocono Sub-District M.Y.F. Rally at Blakeslee Methodist Church 7:30 p.m.
Other Activities
Thursday, 8:30 p.m., mid-week worship at McComas Chapl.

Cherry Valley Methodist, Cherry Valley.
Rev. David L. Fife, pastor.
Worship, 11:30 a.m., sermon: "Can You Drink the Cup?"
Sunday school, 10:30 a.m.
MYF Rally 7:30 p.m.
Other Activities
Wednesday, 7:30 p.m., Lenten service.

Kellersville Methodist, Kellersville.
Rev. David L. Fife, pastor.
Sunday school, 10 a.m.
Worship, 7:30 p.m., "Can You Drink the Cup?" is the sermon, also "One Great Hour of Sharing" observance.
Other Activities
Wednesday, 7:30 p.m., Lenten service in Cherry Valley.

Neola Methodist, Neola.
Rev. David L. Fife, pastor.
Other Activities
Wednesday, 7:30 p.m., Lenten service in Cherry Valley.

Popla Valley Methodist, Poplar Valley.
Rev. David L. Fife, pastor.
Worship, 10 a.m., sermon: "Can You Drink the Cup?", also "One Great Hour of Sharing" observance.
Sunday school, 11 a.m.
MYF Rally at Blakeslee Methodist Church, 7:30 p.m.
Other Activities
Wednesday, 7:30 p.m., Lenten service in Cherry Valley.

St. Luke's Methodist, McIlhaney.
Rev. David L. Fife, pastor.
Sunday school, 11 a.m.
Other Activities
Wednesday, 7:30 p.m., Lenten service in Cherry Valley.

Moravian

Moravian Church, Roemerville.
Worship 2 p.m.

Moravian Church, Canadensis.
Rev. Nathaniel E. Albee, pastor.
Worship, 11 a.m., sermon: "Anointing at Bethany".
Sunday school, 9:45 a.m.
All Youth Fellowship meet 7 p.m.
Other Activities
Tuesday, 7:30 p.m. meeting of the Board of Trustees.
Wednesday, 7:30 p.m. mid-week Lenten service.

Non-Denominational

The Bible Fellowship Church, Franklin Hill, East Stroudsburg.
Rev. John Vanderdrift, pastor.
Worship, 11 a.m., sermon: "The Trial Before Pilate".
Sunday school, 9:45 a.m.
Worship, 7:30 p.m.,
Young People's meeting, 6:30 p.m.
Other Activities
Thursday, 7:30 p.m. World-Vision prayer meeting.
Friday, 7:30 p.m., Friday night Bible club.

Hauserville Chapel, Minisink Hills.
Leo Frailey, pastor.
Worship, 11 a.m., sermon: "No Easy Way".
Sunday school, 10 a.m.
Other Activities
Wednesday, 7:30 p.m. prayer and Bible study hour.

Presbyterian

United Presbyterian Church, East Stroudsburg.
Rev. Frank W. Wingerter, pastor.
Worship, 11 a.m., sermon: "Farewell To Friends."
Sunday school, 9:45 a.m.
Youth Fellowship 6 p.m.
Other Activities
Wednesday, 7:30 p.m., Lenten service.

Shawnee Presbyterian, Shawnee.
Rev. Wesley Crowther, pastor.
Worship, 11:15 a.m., sermon: "When God Takes Over."
Sunday school, 10 a.m.
Other Activities
Wednesday, 7:30 p.m., Union Lenten service at the Middle Smithfield Church.

Middle Smithfield Presbyterian, Echo Lake.
Rev. Wesley Crowther, pastor.
Worship, 9:45 a.m., sermon: "When God Takes Over".
Sunday school, 11 a.m.
Other Activities
Wednesday, 7:30 p.m., Lenten service at Middle Smithfield Church.

First Presbyterian Church, Stroudsburg.
Rev. John A. Bollier, pastor.
Worship, 11 a.m., sermon: "The Mission of the Master".
Sunday school, 9:45 a.m.
Westminster Fellowships, 7 p.m.
Other Activities
Wednesday, 6:15 p.m., Fellowship Supper; 7:15 p.m. mid-week service.

Reformed

Bushkill Reformed Church, Bushkill.
Rev. Robert A. Tulenko Sr., pastor.
Worship 11 a. m.
Sunday school, 9:45 a.m.
Reformed Church Youth Fellowship.
Other Actvities
Thursday, 7:30 p. m., Lenten services.

St. John's Evan. and Reformed Church, Bangor.
Rev. John C. Brumbach, pastor.
Worship, 11 a.m., sermon: "Facing Jerusalem".
Sunday school, 9:55 a.m.
Other Activities
Monday, 7:30 p.m., Consistory meeting.
Wednesday, 7:30 p.m., Lenten service.

Roman Catholic

Lady of Victory, Tannersville.
Msgr. C. A. McHugh, pastor.
Sunday mass: 10:45.

Queen of Peace, Brodheadsville.
Msgr. C. A. McHugh, pastor.
Sunday mass: 9 a.m.

St. Ann's, Canadensis.
Msgr. C. A. McHugh, pastor.
Sunday masses: 6:30, 9 and 10:30 a.m.

Pocono Catholic Missions, Mt. Pocono.
Msgr. C. A. McHugh, pastor.
Sunday masses: 7:45, 9:30 a.m. and noon.

St. Ann's Mission, South Sterling.
Rev. G. J. Jordan, pastor.
Sunday Masses: 9:30 and 11 a.m.

St. Matthews, East Stroudsburg.
Rt. Rev. Msgr. Thomas J. Cawley, pastor.
Masses: 7, 9 11:30 a.m.

St. Luke's, Stroudsburg.
Rt. Rev. Msgr. Thomas J. Cawley, pastor.
Masses: 8, 10 a.m.

St. John's, Bushkill.
Rt. Rev. Thomas J. Cawley, pastor.
Masses, 9:30 a.m.

St. Rita's, Gouldsboro.
Rev. G. J. Jordan, pastor, Ass't. pastors: Rev. John M. Dougherty and Rev. John F. Samson.
Masses, 8 a.m. and noon.
Confession Saturday, 7:30 p.m.

Our Lady of Fatima, Promised Land.
Mass at 9 a.m. and noon.

St. Ann's, Tobyhanna.
Rev. G. J. Jordan, pastor, Ass't. pastors: Rev. John M. Dougherty and Rev. John F. Samson.

St. Mary Magdalen's, LaAnna.
Rev. G. J. Jordan, pastor, Ass't. pastors: Rev. John M. Dougherty and Rev. John F. Samson.
Masses, 9:30 and 11 a.m. with confession before each mass.

Our Lady of the Lake, Pocono Pines.
Rev. G. J. Jordan, pastor, Ass't. pastors: Rev. John M. Dougherty and Rev. John F. Samson.
Masses, 9:30 and 11 a.m.

Salvation Army

The Salvation Army, East Stroudsburg.
Major H. G. Baker, officer in charge; Lt. B. Stoudt, asst. officer in charge.
Worship, 11 a.m.
Sunday school, 9:45 a.m.
Worship, 7:30 p.m., Salvation meeting.
Young People, 6 p.m.
Other Activities
Friday, 7:30 p.m., Holiness meeting.

United Church of Christ

Zion United Church of Christ, Stroudsburg.
Rev. Joseph N. Carr, Jr., pastor.
Worship, 11 a.m., sermon, "The Lasting Qualities of Love."
Sunday school, 9:45 a.m.
Other Activities
Wednesday, 7:30 p.m., mid-week Lenten service.

United Church of Christ, Saylorsburg.
Rev. Adan Bohner, pastor.
Worship, 9:45 a.m.
Sunday, 9 a.m.

United Church of Christ, Brodheadsville.
Rev. Adan Bohner, pastor.
Worship, 11 a.m.,
Sunday school, 10 a.m.

Salem United Church of Christ, Pocono Lake.
Rev. Elmer G. Meissner, pastor.
Sunday school, 9:45 a.m.

St. Paul's United Church of Christ, Swiftwater.
Rev. Elmer G. Meissner, pastor.
Sunday school, 10:15 a.m.

Grace United Church of Christ, Tannersville.
Rev. Elmer G. Meissner, pastor.
Worship, 10:30 a.m., "Rejected By His Own" is the sermon.
Sunday school, 9:30 a.m.

St. Mark's United Church of Christ, Appenzell.
Rev. Elmer G. Meissner, pastor.
Sunday school, 9:30 a.m.
Worship, 2 p.m., "Rejected By His Own."
Other Activities
Wednesday, 7:30 p.m., mid-week Lenten service in St. Mark's Church.

Lutherans Share Christian Witness At Seattle's Fair

SEATTLE, WASH. — Six Lutheran church bodies are among the 22 denominations and 17 Christian-related agencies providing a religious emphasis at the "Century 21" World's Fair to open here on April 21.

The group of churches and organizations are participants in "Christian Witness in Century 21, Inc.," which has constructed a Christian Pavilion at the heart of the fairgrounds, adjacent to the $10 million U. S. Science Pavilion and near the widely-publicized Space Needle.

The president of the corporation, Dr. Luvern V. Rieke, a prominent layman of the American Lutheran Church and professor at the University of Washington, said participation by the various denominations and agencies "does not represent compromise on doctrinal differences — their association in this enterprise is for the purpose of presenting Jesus Christ more effectively" at the fair.

Among the churches supporting the Christian Witness program are the ALC, the United, Augustana, American Evangelical and Lutheran Free Churches and the Lutheran Church — Missouri Synod. One of the sponsoring agencies is the Lutheran Council of Seattle-King County.

Dr. Rieke estimated that 10 million people will view the Christian Pavilion this year. The structure's design conforms to the futuristic theme of the exposition, with a cross-tipped spire reaching upward from laminated arches of native Douglas fir which are arranged in open umbrella effect.

The three part purpose of the pavilion is to "proclaim the Gospel to the world, apply the Christian faith and inspire through art and worship."

Special features include a children's center — which has been designated the official child care program of the fair — a sacred sound and light presentation which proclaims the Christian message with photography and sound effects, an exhibition hall, a stained glass panel on the front facade, and meditation chapel.

A staff of trained teachers will serve in the children's center, where two holr programs are scheduled for three to seven year olds. The theme of the non-sectarian educational attraction is "God Cares for You," stressing the wonders of creation. Evening demonstrations with church school children and a special presentation of work with handicapped youngsters also are planned.

The interdenominational religious emphasis program in addition includes off-grounds sponsorship of conventions, rallies, panels, breakfasts, dramas, missions festivals, religious art exhibits, choir concerts and other events of family and group interest.

A REFRESHING HOUR
Meet With Us At The FOUNTAIN OF LIFE This Weekend.

A HEARTY WELCOME AWAITS YOU!
Today—9:30 A.M.
Guest Speaker
KEN O'GUIN
Literature Evangelist
Sunday
10:40 A.M.
WVPO
Religion In The News
The SEVENTH-DAY ADVENTIST Church
WEST MAIN STREET
Bruce J. Fox, Pastor

Educators Discuss Regrouping

MONROE County School Directors and educators of the East Stroudsburg Area Joint Schools recently discussed the mandated reorganization of school districts in Pennsylvania. Many questions remain unanswered and will continue in that state until the next session of the General Assembly passes legislation on the mandated reorganization, it was concluded by the conferees.

They concluded that when a plan for Monroe County is submitted by county directors sometime before January 1963, it will call for a single school district for all of Monroe and two townships in Pike County which are jointure members.

Mandated reorganization as it will affect Monroe County was discussed by John C. Litts county superintendent of schools and Walter H. Sebring, assistant county superintendent, at a meeting in the high school cafeteria.

Litts and Sebring said the single unit would have a total enrollment of about 8,200 pupils. In addition to East Stroudsburg area schools, the unit would include schools of the Stroud Union District and the Pleasant Valley and Pocono Mountains jointures.

The district would function with one budget supported by revenue from a single tax rate for all county residents.

"Put all of the money together and determine how much it will cost to run the schools of the county — then you will get your mileage rate," Litts said.

Affairs would be administered by a school board, probably composed of nine elected members, and a district superintendent, to be named by the board.

All administrators now employed by the various districts would become a part of the single district, working under the district superintendent. There would be a director of curriculum and instruction and a business manager.

The status and tenure of teachers now employed in the county would remain the same, although teachers may be required to have bachelor's degrees and to teach only subjects in which they have majored.

One official compared the proposed reorganization to a football game without rules.

"Any way we work it out, it is going to work to somebody's disadvantage," Litts said. "I have heard it said that a single district will be more economical, but every time we have changed, it has not been less costly than that which we had before.

"It is possible that we will obtain more in the way of services for each dollar spent. But every time we add a teacher or a new service it costs money. It can reach a point of diminishing return, and that's the thing we want to avoid.

"It's rather obvious what we are going to have to do, whether we like it or not. If we must consolidate further it will be advantageous to all areas to be together."

The East Stroudsburg jointure, the district with the highest debt in the county, stands to realize the greatest benefit if the resources of all four districts are pooled, it was pointed out by one county director.

A Price Township director noted that attempts to consolidate the schools of Stroudsburg and East Stroudsburg have failed for 50 years.

"How do they anticipate these changes in less than a year?" he asked.

Stroud Union directors were quoted as saying that they would prefer to merge with the Pocono Mountains jointure rather than with East Stroudsburg, if two districts, instead of one, were planned. The Stroud board discussed reorganization with county officials earlier this week.

Sebring outlined the services which the reorganization plan is designed to provide. Some of these are already offered by the various districts, it was pointed out.

The proposed county plan must be accepted by the Pennsylvania Department of Public Instruction and the state Council of Education. The state's plan calls for all administrative units contained in county reorganization plans to be established as school districts by July 1, 1965.

Harry Drennan, a county director, said it will be impossible to obtain the repeal of the reorganization act. It is still possible that the act may be amended, he said.

Carl T. Secor, supervising principal, said the governor's Committee on Education was assigned to determine the best system of education for the children of the state.

"The committee did the best job it could do, but it did not go far enough," he said, referring to the enabling legislation which is still needed before the act can be placed in operation.

Funeral Today For Area Man

KENNETH (Connie) Besecker of Moscow died Monday in Florida.

Funeral services will be at 3 p.m. today at the home in Moscow with burial in Moscow Cemetery.

Canada's largest city, Montreal, is a manufacturing and rail-air center and also a busy port.

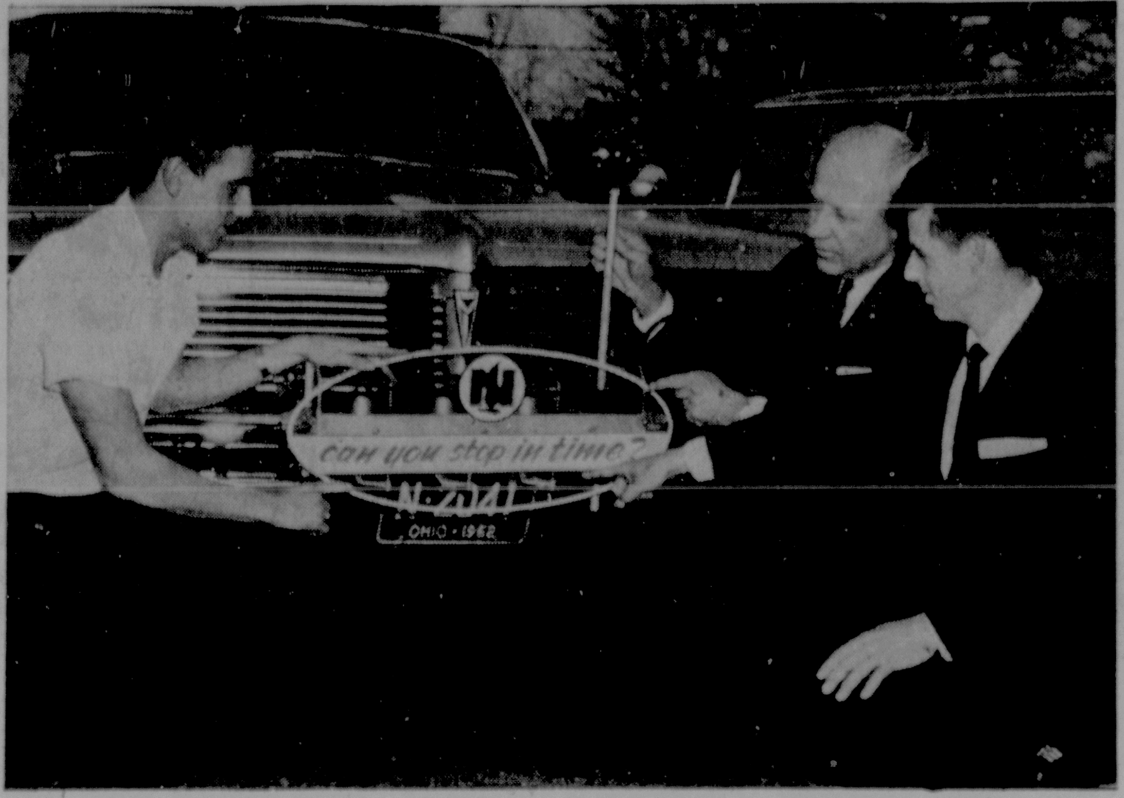

SAFE DRIVING—Charles Bensinger (left), a senior at Stroud Union High School and Verdon Frailey, representative of sponsoring Nationwide Insurance, view the reminder, "can you stop in time?" pointed out by George Metropoulis, driving instructor at Stroud Union. Students from Pocono Mountain Joint and Stroud Union Schools were shown demonstrations in safe driving yesterday. (Staff Photo by MacLeod)

Obituaries

Mrs. Anglemyer, Saylorsburg

MRS, Mary Anglemyer, 69, Saylorsburg, RD 1, died at her home yesterday morning after a year's illness.

She was born in Jackson Township, the daughter of Isaac and Catherine Shook Snyder, and was of the Reformed faith.

Surviving are her husband, Floyd Anglemyer, at home; two daughters, Mrs. Albert Davidson and Mrs. Joan Flyte, both of Saylorsburg, RD; a son, Wilmer, Gilbert; seven grandchildren and three great-grandchildren.

Funeral services will be at 2 p. m. Monday in the Kresge Funeral Home, Brodheadsville, Rev. Adan Bohner will officiate and burial will be in Gilbert Cemetery.

Friends may call at the funeral home after 7 p.m. Sunday.

Eastburg RD 2 Resident

WILLIAM Halterman, 87, East Stroudsburg, RD 2, died at 11:07 p.m. Thursday in Monroe County General Hospital. He had been in failing health for three months and seriously ill two weeks.

He was born in Middle Smithfield Township, the son of Adam and Mary Rhinehammer Halterman, and was a lifelong resident there. A retired farmer, he was fire warden in the township for 45 years.

He was a member of Wooddale Union Church, the POS of A, Analomink and the Woodmen of the World.

He and his wife, the former Charlotte LaBar, observed their 61st wedding anniversary Feb. 21.

Surviving, in addition to his wife, are two daughters, Mrs. Henry Price, Cresco, and Mrs. Lowell Davis, at home; five sons, George, Howard K., William F., Herbert B. and Clarence Halterman, all of East Stroudsburg, RD 2, 18 grandchildren and 12 great-grandchildren.

Funeral services will be at 2 p.m. Sunday in the Lanterman Funeral Home. Rev. Harold C. Eaton will officiate and burial will be in Laurelwood Cemetery.

Friends may call at the funeral home from 7 to 9 p.m. today.

One Month Old Regional Baby

RICHARD H. Scott, Jr. one month son of Richard H. and Alice Williams Scott, Sr., of Saylorsburg died at 6:10 p.m. yesterday in Monroe County General Hospital.

In addition to his parents, he is survived by one sister, Terry Jean Scott at home; his maternal grandmother, Mrs. Mary Williams, Saylorsburg; his paternal grandparents, Mrs. Dorothy Scott, Cornwells Heights, and Robert W. Scott, Riverside, N.J.: and maternal great-grandmother, Mrs. Linnie Hartman, Stroudsburg, RD 5, and paternal great-grandparents, Mr. and Mrs. George Kheil, Lancaster.

Graveside services will be held Sunday at 4 p.m. in Kellersville Cemetery, Kellersville, with Rev. David Fife officiating.

Lanterman Funeral Home, is in charge of arrangements.

Funeral Notices

HALTERMAN, William of East Stroudsburg, RD 2, April 5. Aged 87 years. Relatives and friends are respectfully invited to attend funeral services Sunday, April 8 at 2 p.m. from the Lanterman Funeral Home. Interment in the Laurelwood Cemetery. Viewing Saturday, 7 to 9 p.m.

LANTERMAN

Funeral Notices

ANGLEMYER, Mrs. Mary of Saylorsburg, RD 1, April 6. Aged 69 years. Relatives and friends are respectfully invited to attend funeral services Monday, April 9 at 2 p.m. from the Kresge Funeral Home. Interment in the Gilbert Cemetery. Viewing Sunday after 7 p.m.

KRESGE

Manpower Act Designed To Alleviate Unemployment

By DON ALLEN
Daily Record Reporter

(Editor's Note: This is the first of two articles.)

The Manpower Development and Training Act of 1962, passed by Congress last month, is designed to alleviate unemployment over a three-year period.

Starting with the fiscal year beginning July 1, the federal government will spend $97,000,000 in the first year and $161,000,000 in each of the next two years for training and skill development programs and $1,000,000 in each of the three years for miscellaneous expenses.

Congress has also authorized $5,000,000 for the current fiscal year for planning and starting the programs.

The reasons for enactment of the legislation are spelled out in the first section of the act in these words:

"The Congress finds that there is critical need for more and better trained personnel in many vital occupational categories, including professional, scientific, technical and apprenticeable categories; that even in periods of high unemployment, many employment opportunities remain unfilled because of the shortages of qualified personnel; and that it is in the national interest that current and prospective manpower shortages be identified and that persons who can be qualified for these positions through education and training be sought out and trained in order that the nation may meet the staffing requirements of the struggle for freedom."

Made Obsolete

The legislators also noted that the skills of many persons have been made obsolete by automation or other technological developments, foreign competition, relocation of industry, shifts in market demands "and other changes in the structure of the economy."

They point out that government leadership is necessary to insure that "the benefits of automation do not become burdens of widespread unemployment" and that the problem of insuring adequate employment opportunities will be compounded by the "extraordinarily rapid growth of the labor force in the next decade, particularly by the entrance of young people into the labor force."

Congress found that improved planning and expanded efforts will be required to assure that personnel will be trained and available to meet shifting employment needs and that many persons now unemployed or underemployed in order to become qualified for reemployment or full employment "must be assisted in providing themselves with skills which are or will be in demand in the labor market."

Skills Inadequate

It also found that the skills of many persons now employed are inadequate to enable them to make their maximum contribution to the nation's economy and "that it is in the national interest that the opportunity to acquire new skills be afforded to these people in order to alleviate the hardships of unemployment, reduce the costs of unemployment compensation and public assistance and to increase the nation's productivity and its capacity to meet the requirements of the space age."

(Next: Who is eligible, how will they be trained, how much will they receive in compensation?)

Six Deeds Filed At Court House

SIX deeds were filed yesterday in the office of Mrs. Jeannette F. Batory, Monroe County register and recorder:

Carl L. and Elizabeth M. Grove, Bethlehem, to Walter S. and Charlotte M. Rinker, same address, property in Jackson Township; Seward E. Hawk, Chestnuthill Township, to Theodore O. and Ruth C. May, Saylorsburg, property in Chestnuthill Township.

Joseph B. and Nettie M. Nichols, Wilkes-Barre, to John J. and Thelma Borowski, same address, property in Coolbaugh Township; Pocono Lakeshore, Inc., to Edward and Andriana A. Savarese, Lyndhurst, N.J., three properties in Monroe Lake Shores.

Pocono Lakeshore to Maurillo and Ann DeMarco, Trenton, N.J., property in Monroe Lake Shores; Pocono Lakeshore to Carl Massarini, Trenton, N.J., property in Monroe Lake Shores.

Concert Tonight At Stroud Union

SONGS and costumes of the 1890s will be featured at the Endicott-Johnson Chorus Concert tonight in the Stroud Union High School Auditorium.

Reportoire for the "Gay Ninties Revue" includes novelty routines, quartets and comedy, beginning at 8 p.m.

The concert is sponsored by the Lions Club of the Stroudsburgs.

Mayor Didn't Drive Slow

NEW CASTLE, Pa. (AP)—A 30-day license suspension for speeding started today for Mayor Herman Steinbrink of New Castle. He rode to work in a horse-drawn buggy.

A large sign on the side of the buggy read, "Drive slow. I didn't."

Safety For Phone Co.

MONTREAL (AP)—Bell Telephone Co. Canadian division will equip its 5,700 vehicles with safety seat belts, officials said.

Before You Buy . . .
Watch For The
PARADE OF HOMES
Coming April 27
MONROE COUNTY MASTER BUILDERS AND CONTRACTORS ASSOCIATION

ATTENTION MEMBERS!
• KNIGHTS OF COLUMBUS
• HOLY NAME SOCIETY
For Those Who Are Going To The Jersey Shore To Help In Clean-Up
THERE WILL BE A 5 A.M.
MASS AT ST. MATTHEW'S

3-Day Witnesses Parley Opens Before Big Turnout

"JEHOVAH's Witnesses do not believe in just having faith but apply the words of James 2:17, 'Faith, if it does not have works, is dead in itself' ", stated Joseph Saia, the district supervisor of the Watchtower Society to the largest audience ever gathered for Christian worship and education at the East Stroudsburg Junior-Senior High School last night. Approximately 1,100 ministers attended.

Mr. Saia gave the keynote address of the three-day convention of Jehovah's Witnesses and spoke on the theme, "Faithfully Increasing Our Praise to Jehovah." Saia observed, "The Bible describes the religion of God's servants as vigorous, alive, active and energetic. Theirs was not the passive religion of the lazy, the indolent, the slothful or the sluggard."

He admonished the delegates, "Never allow dedicated time to be frittered away. Use it wisely in study and association with others who are spirited, vigilant and courageous. Avoid the course of those who 'kill time'. Our objective should be to 'faithfully increase our praise to Jehovah' not just counting time but rather making time count in helping others to serve God."

His talk was followed by a "Ministry School" conducted on the stage, Vincent Herbert of Tamaqua, Pennsylvania gave an instruction talk on the Bible book Exodus. Then William Myers of Doylestown, Pennsylvania spoke on the subject, "Profanation of Jehovah's Name Brings A World's End." He showed how in the days of Noah, Jehovah's name was defamed resulting in Jehovah bringing about the flood thus cleansing the earth of the defamers of His Sovereign name.

The ministry development session was under the direction of Charles Homolka, the circuit supervisor of the Watchtower Society. He spoke on the theme, "Bearing Fruit in Every Good Work." He emphasized that Chirstians must be productive for Jesus recorded in John 15:2, "Every branch in me not bearing fruit he cleans, that it may bear more fruit."

Robert Hartman, presiding minister of the Lehighton Congregation spoke on the practicalness of the theme in daily lives. "Christian maturity comes when we share the fruitage of our ministry with others," he stated. Kenneth Schaffer, assistant minister of the Allentown East Unit, demonstrated "Diligently Search for the Sheep." "How to Conduct Bible Studies Regularly" was featured by Kenneth Peters of the Northampton Congregation. Alvin Tietsworth, assistant minister of the Doylestown Congregation concluded the evening session by speaking on "Express Love of Neighbor."

Today's activities begin at 9 a. m. and the conventioners will hear Earl Ziegenfus, Jr. of the Slatington Congregation speak on "Increasing Praise to the True God." Ministers of Jehovah's Witnesses will visit homes in the Stroudsburg area today and tomorrow to invite people to hear the keynote Bible talk on "Who Will Rule the World?" and encourage Bible education.

The afternoon session begins with a discourse by Joseph Saia on "Dedication and Baptism" at 1:30 p.m. New ministers will be baptized in the school's pool and thus publicly symbolize their dedication to be praisers of Jehovah.

The evening session will begin at 6:45 with song and ministerial experiences under the direction of Donald Rhoads, the assistant minister of the Nazareth Congregation. The main speakers will be Joseph Saia and Charles P. Homolka.

Tomorrow will be the final day of the three-day gathering with the public discourse, "Who Will Rule The World?" at 3 p.m. Following an intermission a summary of the Bible subject "Two Pictures of Deliverance" as appearing in the "Watchtower" will be given by Joseph Niblock, presiding minister of the Doylestown Congregation. Two concluding discourses will bring to a close this gathering.

Charles P. Homolka will speak on "Hold Your Position" and Joseph Saia will speak on "Right View of the Work Ahead."

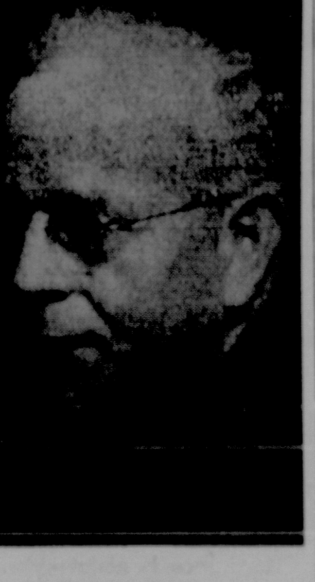

Les Carlton

Lensmen's Pageant May 19

THE eighth annual "Miss Press Photographer" pageant will be held Saturday, May 19 at 4:30 p.m. in Scranton, it was announced by Leslie B. Carlton, president of the Scranton Press Photographers Association.

Carlton, retired cameraman of the Stroudsburg Daily Record and life member of the National Press Photographers Association said that initial plans were made at a recent meeting in Hotel Casey, Scranton.

Young women, 18 to 25 years of age, interested in participating are to report to the Scranton Photo Shop, 322 N. Washington Ave., Wednesday, May 2 at 7:30 p.m. Dress rehearsal will be May 12 in the Europa Lounge, Scranton.

A six-day all expense trip to the national pageant in Charleston, S.C., June 25 through 30 will be awarded the winner. Winner of that contest will become Miss United States in the International Beauty Congress in Long Beach, Calif., in August.

East Stroudsburg State College, Keystone Junior College and La Plume are co-operating in the event. Entries from these schools are expected.

Entry blanks are available from the Stroudsburg Photo Shop or Scranton Photo Shop. Applications may be obtained from the pageant director, Scranton Press Photographers Association, Hotel Casey, Scranton.

State Police To Conduct Seminar

A BASIC course in police techniques will be conducted by the Pennsylvania State Police at East Stroudsburg State College Monday night, 7 p.m.

More than 30 local law enforcement officers will take the 40-hour course.

Approved by the superintendent of the State Police Academy, Hershey, Major Hilding C. Johnson and conforming with the policies of State Police Commissioner Frank G. McCartney, the 10-week course will be conducted Monday and Wednesday nights.

Captain Clarence M. Temke, commanding officer of Troop A-3, Hazleton, will open the session. Included will be: an introduction to police work; basic criminal and traffic investigations; laboratory aids and fingerprinting; observation and description; police officer testimony, report writing; public speaking; interview techniques; identification of the accused and techniques of arrest.

Instructors for the course are state policemen with more than 20 years field experience and who have received special instruction from the State Police Academy.

We should all be prepared when the time comes — make your selection of a suitable Memorial now!
Stroudsburg Granite Co.
Truman Burnett, Owner
Main St. at Dreher Ave. HA 1-3591

ADVERTISING CORRECTION
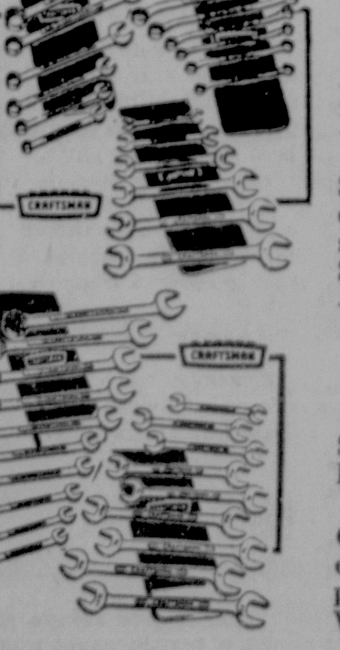
Your Choice Craftsman
Wrench Sets
In Plastic Pouch 3.99
Six piece open end, box end, combination wrench sets. Get them only at Sears today.
Your Choice Craftsman
Wrench Sets
Sears low Price 7.99
Choose from 9 piece open end wrench set or 10 piece combination set. Worth more.
Shop at Sears and Save
Satisfaction Guaranteed
Or Your Money Back
SEARS

JEHOVAH'S WITNESSES MEET—Shown at the three-day district convention of Jehovah's Witnesses being held this week at East Stroudsburg are (left to right), Don Rhoads, Nazareth; Stephen Bortlik, East Stroudsburg, and Charles Homolka, supervisor of Pennsylvania Circuit Two. (Staff Photo by MacLeod)

Hospital Notes

Admissions

Mrs. Ruth Repsher, East Stroudsburg; Mrs. Eleanor Lesh, East Stroudsburg; Thomas Phillips, Stroudsburg; Mrs. Cynthia Bailey, Stroudsburg, RD 1; William Curnow, Stroudsburg; Ray Lance, Stroudsburg; Harold Weidlich, Bangor, RD 1; Mrs. Tillie Rehm, East Stroudsburg; Mrs. Pearl Spencer, East Stroudsburg; Mrs. Fame Elwine, Stroudsburg, RD 5; George Robert Smith, Stroudsburg; Costa Poulos, East Stroudsburg, RD 1.

Discharges

Mrs. Jacqueline London and son, Stroudsburg; Mrs. Nancy Johnson and daughter, Stroudsburg; Samuel Machamer, Pocono Pines; Mrs. Lottie Cope, Bangor; Mrs. Madeline Lilli, East Stroudsburg; Garry Doll, East Stroudsburg, RD 2; Gerald Staples, Jr., East Stroudsburg; Mrs. Dorothy Metzgar, Bangor; Peter Caiazzo, Stroudsburg, RD 4; Roy Predmore, Bangor, RD 1; Mrs. Nina Marvin, Stroudsburg; Eleanor Singer, East Stroudsburg; Michael Counterman, Stroudsburg; Mrs. Lillian Hughes, East Stroudsburg; Edwin Wagner, Henryville, RD 1.

Our Hospital Census

Adult medical and surgical capacity—88.

Normal maximum occupancy 80 per cent of total—70.

Number of patients—80.

Patients over normal maximum occupancy—10.

Persons on waiting list—Three.

Persons treated in out-patient department—45.

Almost three and a half million people live in the 398 square miles of Hong Kong. The population is predicted to increase by another million during the next 10 years.

SEWER & DRAIN • SERVICE •
We Remove:
Roots • Grease • Rags and Debris from
SEWERS - SINKS - TUBS
TOILETS - SHOWERS
Basins and Yard Drains
Septic Tanks Cleaned
Flooded Cellars Pumped
• • •
All Electrically Cleaned
No Digging Necessary
24 HOUR SERVICE
No Extra Charge For Sundays and Holidays
Written Free Service Guarantee
No Charge If We Fail!
Residential • Commercial — Industrial —
TOWN & COUNTRY ROTOR SERVICE
Gilbert, Pa.
Tel.: Kresgeville 68-13953

Attend Services This Week at your own place of worship
WELCOME WAGON
Phone HA 1-8834

ENJOY
the comforts of
OIL HEAT

Sinclair Oil Heat
is clean, safe, dependable, automatic
Call HA 1-5610
Sinclair
Heating Oil
C. F. GRACE
N. 2nd St., Stroudsburg

STORY AND CLARK CHURCH PIANO
The only piano ever Designed especially for churches. It's acoustic design is especially engineered for church use. It's cabinet adapts itself beautifully to all kinds of Church architecture. The only perfect instrument for choir training and group singing.
Have it placed in your church for Easter. Call or visit Shamp's Piano Store. Chipperfield Drive. HA 1-5947.

Why Should Your Family Stand In Line!

• MODERNIZE Your Present Bathroom
• INSTALL A 2nd Bathroom
Just ONE CALL can solve your problems . . . Use our FREE planning and estimating service . . . we do the complete job from start to finish . . . One Contractor . . . One complete guarantee. NO DOWN PAYMENT . . . TERMS AS LOW AS $5.00 PER WEEK. Call Now!
M. F. WEISS INC.
PLUMBING - HEATING ELECTRICAL
Rt. 209 — Brodheadsville — WY 2-4103
Thurs. & Fri. 'Til 9 — Sat. Until 2 P.M.

How Are We Doing?

Washington's new baby, the Area Redevelopment Administration, has come up with a report. So far it has allocated $82 million in loans and grants, it says, which sum is expected to create 4,588 jobs.

This is the outfit that was set up to combat unemployment in the so-called depressed areas. The President is asking that it be given $210 million to spend in the coming year.

Is the program a success? Does it show real promise? To get the picture it is necessary to break down these bulk figures.

The loans and grants already committed come to about $16,000 per job. This means that if this rate is kept up, and the program gets the new funds it asks, only something between 10,000 and 20,000 new jobs is involved in the coming years. The unemployed number is 4.5 million.

On the other hand, if the program were stepped up to make a real dent in America's unemployment, the cost would be truly staggering. To make a million new jobs this way would cost something like $16 billion.

Unless the new made-in-Washington jobs were in entirely new fields or served entirely new markets, the creation of new productive facilities in depressed areas would simply result in loss of similar jobs where they already exist.

The fact seems to be that unemployment is a problem too big for the government to tackle directly. If unemployment is to be reduced, it will have to be done by private means—which is the way most of the present jobs came into being. Only the millions of Americans who are interested in setting up and expanding businesses can make any real dent on this vast problem.

And they'll do it, too, if they're given half a chance. Right now, the Federal tax structure, the Government-abetted union policies of large increases in wage and fringe benefits coupled with insistence of featherbedding, and growing Government competition have slowed down the expansion of business.

Washington programs are no substitute for the creative energies of the whole population.

'March!'

Opinions Of Other Editors

Time Cut Would Help

Working on the time honored political practice of by-passing primaries, the two major parties in the Keystone State find that they are ready for the general election, and the time for the voters to go to the polls and rubber stamp the nominations is still some two months removed.

The primary was set up for the expressed purpose of allowing the members of each party to select as their candidates those who they feel can do the best job. The leaders, being more practical about it interpret the primary as the time to nominate those with the best chance of being elected.

On this premise, the politicos get together and package a slate for the general election. There are a few who upset the apple cart now and then but usually this happens infrequently and just enough to be the exception which proves the rule.

Folks seem to like the plan. It fits in with the modern scheme of picking up something already prepared. It's easy.

If it is going to be used, however, it is another evidence that we have too much time between choosing slates and electing officers.

Our gubernatorial candidates are already throwing brickbats at each other and what this campaign can degenerate to by early November is too horrible to contemplate. It is a fact that both parties will run out of constructive issues long before November and resort to the tried and true format of telling what a monster the other fellow is.

The soap operas had better take note. They are going to have lots of competition for the balance of the year.

—Bloomsburg Morning Press

George Sokolsky

How To Protect Yourself

It appears that the Treasury has gone mad in its search for more pennies. The proposal to put a witholding tax on interest on savings and on dividends may look like a scheme to soak the rich, to get after the tax-dodger. In fact, it will be a hardship on the widow and orphans, on those who have inherited small amounts and have to live on interest and dividends.

The idea that the person will be able to get the money back at the end of the year is nonsense. What will she live on in the meantime? The rich can send their money to Switzerland or invest in European businesses. The widow and orphan, the child who is dependent upon this kind of money to go to college, they cannot go to taxhavens. They are stuck.

The only thing to do should this law be passed is to take the money out of savings banks and buy bonds or some such equity and hide it under the mattress. This could produce a financial panic but it would be of the Treasury's making. The idea of collect first and refund later will make the tax collectors even more hateful than they are now.

It is about time that the Congress restudied the entire question of taxes. Obviously the graduated income tax makes the rich richer and the poor poorer; it destroys incentive in initiative; it impoverishes the spirit of man; it is actually lowering the living standard of our people because a lower quality of goods is substituted.

True, the government needs money in our war against Soviet Russia, but there are better ways of finding the money than the graduated income tax which actually produces a flight of capital.

While the poor are being improverished by taxes and every year the Treasury seeks new ways of depriving Americans of their livelihood and while phony high wages, only part of which the worker gets, outprice our goods in world markets, no one bothers to find a more honest and more equable way of collecting revenue.

The most satisfactory tax, used in many countries, is the transaction tax, sometimes called by other names. This is a tax on every commercial transaction that actually takes place. It has the advantage of cutting out the take-first- and-refund-later device; it has nothing to do with deductions, with all the mish-mash about expense accounts.

Just as we now pay taxes all the time, so under the transaction tax, we shall be paying taxes all the time but it will be on actual transactions, not on taking the cream off the top. And it would be possible to get rid of the horde of tax investigators who fall upon the American people like locusts.

Furthermore, it is morally wrong for the Treasury to employ stool-pigeons, informers, spies to go about seeking for information. These creatures, to get their percentage, pry into the private affairs of people, impersonate government agents, and it is reported, although I cannot prove it, some of them act as double agents, doing a little blackmail on the side.

The income tax on interst on savings banks accounts is particularly nasty and should be opposed actively. I, for one, will vote for no Senator or Representative who votes in favor of such an act, no matter which party he belongs to. I hope that all my readers will adopt the same attitude and will tell their Senators and Representatives so.

This is something to be angry about because it strikes directly at those who do not have much money. If they want to soak the rich, why don't they go after the numbered accounts in Swiss banks? Why do we not tell Switzerland that unless they cooperate, we shall break off all relations with that country?

Extreme?

Nothing is more extreme than the proposed withholding tax on interest and dividends. If those in charge of our financial affairs cannot think better than that, we must protect ourselves from them.

Our people have become so concerned with what goes on in the Congo and Togo and Vietnam that they have neglected their own house. It is time to look at what is going on at home. Watch the people who are trying to ruin our economy while they pursue the remaking of the world. Let us have a sharp look to home.

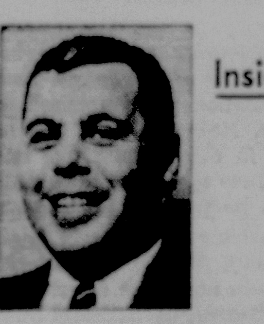

Inside You And Yours

Great Men And Big Toes

By Burton H. Fern, M.D.

You have the same big toe problems as Benjamin Franklin, Alexander the Great and Martin Luther—gout, which many men inherit!

The base of your big toe looks like a swollen, red-hot bubble.

The trouble starts in your liver, where extra uric acid is manufactured and in your kidneys, which can't pour out enough.

Uric acid floods your system and crystals settle out everywhere. They irritate joints into inflammation, form chalky white lumps on ears and grow into kidney stones.

Stuffing yourself with organ meats like liver and sweetbreads may trigger sudden arthritis. Their protein changes into rivers of uric acid.

How It Starts

Feverish chills usher in the attack. Large joints may resemble boiled lobsters that need plastic surgery—and feel worse.

Blood tests reveal mountains of uric acid, but other kinds of arthritis raise the uric acid level, too.

To prove gout, colchicine has to cool all inflammation and fever. No one knows how colchicine works, but it doesn't help any other kind of arthritis.

Modern medicines like cortisone and phenylbutazone work faster, but they can't pinpoint gout. They help all kinds of arthritis.

Daily Doses

You'll have to take probenecid pills every day, just as the diabetes sufferer takes insulin. Probenecid keeps uric acid from building up and smashing joints out of shape.

You have to watch your diet too. One sardine makes a whale of a lot of uric acid. Tongue and kidney also magnify gout.

Sodoes aspirin. It dams back uric acid from the kidney. Substitute phenacetin—the "P" in ACP pills.

Water And Soda

Drink at least a half gallon of water daily—and ¼ teaspoon of baking soda, too. This keeps uric acid crystals form damaging delicate kidney tissue and building stones.

For more details, ask your doctor to get you a free booklet, "Gout", from Merk, Sharp and Dohme.

Don't worry about gout. If you keep on your toes, you'll stay on your toes!

Dr. Fern's mailbox is wide open for letters from readers. While he cannot undertake to answer individual letters, he will use readers' questions in his column whenever possible and when they are of general interest. Address your letters to Dr. Fern in care of this newspaper.

Gene Brown

About Town

Today's Horoscope:

If you were born this day—by tomorrow you will be one day old.

Eartha Kitt, an authority on men, has issued the following rules for knocking a husband into shape, which I copied from the Kingston, Jamaica, B.W.I., Daily Gleaner.

RULE 1. A woman should not let her husband get out of hand so that she eventually becomes a maid and cook and bed-warmer.

RULE 2. A wife should have one day off a week.

On that day the man should cook and clean and look after the kids.

RULE 3. Not only should she have a free day, she should have a holiday on her own too.

A separation by mutual consent. Paid for by the husband. A little time apart makes the two more appreciative of each other.

RULE 4. If a husband insists on going out with the boys, the wife should be free to go out with the boys too.

RULE 6. A man must be trained to talk to his wife about more things.

RULE 7. A man must notice when a woman gets her hair done or puts on something special.

(We left out rule 5 because of a disagreement).

The honeymoon is over when there are more bills than coos.

Veteran's Guide

Q — Is it true that VA hospitals welcome volunteer workers and what do they do?

A — Volunteers are welcome. They serve the veteran-patients in many ways — reading to or writing letters for the bedridden; pushing wheelchair patients to and from libraries, chapel, etc., doing errands or just improving patient morale by chatting with lonely individuals. See the director of any VA hospital for further information.

Mirror of Time

—by J. D. Shafer

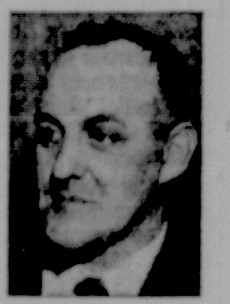

10 Years Ago

Heavy rainfall in Monroe County caused the Delaware River to rise six feet above normal and halted the construction work at the new bridges at Delaware Water Gap and Portland.

Members of the Thomas P. Lambert Post 2540, VFW, Stroudsburg, started the job of cleaning up the graves of veterans in the various cemeteries in the county.

A small cyclone ripped off the roof of a barn, owned by John Hobbs, in Paradise Valley.

Brodheads Creek, from the paper mill to Penn Hill Lodge, was stocked with trout. The loads of trout placed in the Creek were valued at $8,000.

20 Years Ago

Monroe County Commissioneds closed the year with a balance of $101,429. This was the best financial condition the county has been in for many years.

A four piece boy's suit was selling in a Stroudsburg store for $9.90. It included a coat, vest two pair of trousers.

More Than 20

Remember when Robert Depuy began building a house on N. Eight St., Stroudsburg?

Markin Time

When shadows come, then I
have found
One side is always sunny.
When trouble comes with
doleful sound,
There's always something
funny.

Luther Markin

Off The Record

By Bob Clark

Proudly but humbly more than 200 volunteers of the Pocono Cleanup Brigade will motorcade to Long Beach Island, N.J., to morrow to help that area return to a somewhat normal condition following one of the biggest disasters in Garden State history.

A few weeks ago a severe winter gale whipped the Jersey Shore, causing billions of dollars of damage and loss of life. Apparently some people in the Poconos remembered August of 1955, when death and destruction covered the area and "outsiders" came in and helped clean up the debris left by Hurricane Diane.

In their small way individuals of the Poconos will help pay back for the assistance offered here just six years ago.

To single out any one person, group, or society for praise in molding this into the hearts of the county residents would only let open a possible error of omission. There are just too many goods involved to open the door to slighting one.

Officially it blossomed on Joe Whalen's WVPO "People Speaks" program. After that it was a perpetual blending of thoughtful persons, kind-hearted businessmen and benevolent organizations.

The climax locally, came when the ministers and priests of the locality scheduled special Sunday religious services for the "invaders" to New Jersey—at an hour designed to send the group away with the blessings of the churches of their respective faith.

This spirit typifies the type of mountaineer residing in the Poconos. A spirit which tomorrow will spread over the Long Beach, N. J., terrain as sincerely as it was activated, generated and propelled from the area.

It is acts of this kind that makes one glad he or she is a Monroe Countain; and most happy to count one of the Pocono Cleanup Brigade as his or her friend.

They are solid citizens, Mister!!! Real, solid citizens!!!

Bennett Cerf

Try and Stop Me

Two grizzled acrobats who had been the opening act in countless dilapidated vaudeville houses throughout the country wound up one night in a Boston jail, charged with assault and battery in the first degree. They summoned a local lawyer, who asked, "What happened?"

"Well, Bertie here and me," "had a night before our new show opened so we decided to spend it improving our minds. We hadn't been to a concert in 20 years and I said, 'Bertie, this Boston Symphony is supposed to be the cat's whiskers. So that's where we'll go.' We buy seats in Row A, and watch the conductor come out in white tie and tails. We're impressed. Then he raised his baton and what do you think that orchestra does? PLAYS OUR ENTIRE OPENING NUMBER!"

DEAR MR. EDITOR:

Readers Write On Pocono Airport, Burning Trash, Employment Practices, Our 'Bobby'

On Airport Equipment

Editor, The Daily Record:

As the newest member of the Mt. Pocono Airport Authority, having been appointed last September, it became in creasingly evident to me from the start, that the members of the Authority had contributed greatly to the future of the Pocono Area by their untiring efforts that have resulted in a major Pennsylvania air facility.

For any town or area to prosper and/or expand, it must depend on and be part of a transportation system that is modern and efficient. History discloses that those places that were served by the various transportation systems during their peak, operations prospered. These systems included the canal systems, wagon trains, stage coaches river systems such as in teh Mississippi river boat days, railroads, truck and bus systems that have been and still are using the highways.

Places that were served by any of these systems during their heyday prospered greatly, and still do if they have kept pace with the various changes in modes of transportation. If an area, however, did not have access to any of these systems, it did not flourish or if it had one of the original systems and did not progress to a more modern system with the times, it withered and died.

Because of the above, I am very happy to be part of this activity, and it is my hope that I can contribute materially to its success. This success can only result in providing the stimulus for a more prosperous and progressive area.

Before scheduled airline service becomes a reality in the near future, it is necessary that more expanded and modern facilities be provided. This, in addition to all that has been accomplished to date of course requires the expenditure of large sums of money. In full time operation, the port will be self supporting but this return will not supply the funds so necessary for expansion. The port now is receiving receipts from operations that cover operating expenses.

As I have had a great deal of experience with the Government as an Industrial Specialist, I was aware of the possibility of benefits to be derived from its surplus property operations. I recommended to the Authority that I be allowed to pursue the possibility of procuring needed equipment from these surplus lists and was appointed by them as Chairman of the Committee on land and equipment and authorized to pursue the surplus possibilities.

As you know, the surplus operation of the Government involves the exchange of equipment between the Defense Depart and other agencies to the end that procurement burden is lightened. If surplus equipment, when made available, is not requested by an Agency of the Goverment or an Authority such as ours, it is then sold at auction and generally brings a return of approximately 2% of its value. This, of course, benefits only the buyer and is an almost complete loss to the Government and the tax-payers; therefore, we all benefit greatly if this equipment can be used and not sold.

I contacted Congressman Francis Walter and explained to him what our Authority wished to accomplished and how much it would contribute to the success of the Port and in a major reduction of funds required to place this Port in full commercial operation. Incidently, freight loads as heavy as five (5) tons have already been handeled.

The Congressman, being highly interested in any improvement that can be made with reduced spending and that will contribute to a more prosperous district, offered to do all he could to assist us in this project and he and his office have certainly produced results on the items we have requested by screening existing lists and forwarding to his office.

These requests for items include cutters, radar, radio equipment, compressors and other operational equipment, and even a hangar and office equipment. Although much of the time, organizations with more priority than us will get the equipment, we will keep on applying until complete receipt of all our requirements. All requests for surplus equipment are forwarded to his office for whatever action he deems necessary.

Through the Congressman's efforts, we have just received two (2) grass cutters, original cost approximately $1800.00, including snow removal equipment and other attachments. It is hoped that the receipt of these cutters herald the receipt of other much needed equipment.

Please use any part, or all of the above that you believe to be newsworthy or interesting, etc. We appreciate greatly to the sue- We appreciate greatly whatever degree of publicity we receive from you as it contributes greatly to the success of our operation.

LLOYD S. ROSS
Member, Mt. Pocono Airport Authority

Employment Practices

Editor, The Daily Record

Admittedly the unions have done much to benefit the worker even though many times they promulgate certain dictums which not only harm the workers themselves but the general public. These acts of the unions or their officers cannot be condoned.

However, on the other hand there are many employers who are no less wrong and should somehow be brought to book for their acts.

To the evangels, missionaries, general "dogooders" and all such it may come as a distinct surprise, as it did to this writer, to know that there exists hundreds of cases of near starvation right here in Monroe County, Pennsylvania. No, I do not mean that they are terminal cases but those which certainly can be classed as near starvation due to lack of sufficient foods in general and specifically, the proper foods for children in particular. And oh yes, it is all very legal.

Specifically: An employer can, and does, say to an employee "Things, as you know, are pretty slack right now. Take a week off and I will call you back soon as things perk up a bit." A week off will not entitle employee to any unemployment benefits. Time goes by and the employee is not recalled neither does he/she gets the requisite slip which entitles him/her to the unemployment benefits for which dues have been withheld.

Technically the employee is still on the payroll and therefore is not entitled to either unemployment benefits or relief. In the meantime there is no money coming in and the family goes further and further into debt; without adequate foods, clothing, heat or other daily requirements. This is a cruel and fiendish sort of legal selfishness, this holding a person on payroll and yet not really employing that person. Legal, perhaps, but morally wrong and morally indefensible.

When at last the employee is recalled to the job he will be working, not for wages, but to pay off indebtedness and therefore perpetually "paying for a dead horse," as the saying goes. There is no way for them to catch up and save for the same situation prevails in all seasonal works, affecting, especially, the non-union groups, which either are not subject to unionization or some other failure which will protect them.

To the worker this is a very serious situation and, it is to be hoped, the law-makers had no idea when the Unemployment Compensation laws were written that any employer would be so consistently heartless and ruthless as to practice such slave tactics for after all, when a family man has been out of work for three or four months he has no choice but to return to the employer who then offers him work even though both know that there has been a mighty shabby deal.

How is this situation to be rectified? How are these pitiful persons to be protected and brought into some sort of aid during this amoral and unscrupulous exploitation? For these peoples are deprived of what is legally theirs, ie. unemployment compensation for which sums have been withheld from their pay and while they are in the right, they might just as well be wrong for all the good it does them to either protest or try to force the employer to give them the all-important slips which proves they are actually not working.

There are so many things that are, technically, legal and yet factually dishonest and wrong.

OUTRAGED

Promiscuous Burning

Editor, The Daily Record:

What are we following here, a scorched earth policy? Are we a community of pyromaniacs? People burning off leaves, brush, weeds, buildings, grass, etc. Part, at least, utterly useless and futile! Do they think they are killing the weeds or improving appearances? Or is it a common mania, like keeping up with the Joneses?

And officials wring their hands and issue mild reproofs and cautionary statements. Naughty people mustn't do that! No arrests, no fines! Meanwhile, the firemen are run ragged. And every year it is much the same story.

The burning of fields looks to be a defiance of nature. Implicit, in it is a lack of respect for property, for trees, for the orderly processes of nature including life and death, a concept totally alien to one of conservation. Incidently, where are the sportsmen who ask the state to provide hunting, rabbits and all, and then condone a pratice which destroys their habitat?

In short, there is a gross myopia on the part of all—official and private.

GLEN FISHER

Lauds 'Bobby'

Editor, The Daily Record:

I was so glad to see in the "Record" today that "Bobby", our wonderful "Bobby" is back!

For though she left when the
skies were black,
She surely deserved a wonderful
time,
And I'm certain she had it at
Italy's shrine—
The Tower of Pisa—and wasn't
it fine
That clipping bureau cut out
her pure prose,
And she got a bag of gold, and
a rose—
Oh! surely a rose, or an orchid
or two,
When they found out just who
Was this BOB who had won
that marvelous prize.
Well, I just hope that now that
she's praised to the skies,
Some great City paper won't
take her away;
I just couldn't be happy without
her column each day!

Sincerely,
JULIA H. HOLLOWAY

CUTIES —By E. Simms Campbell

"What a coincidence! That eighty dollars you won playing poker last night is EXACTLY what the dress I'm buying today will cost."

THE DAILY RECORD
Established April 2, 1894
HORACE G. HELLER, Editor and General Manager
JOSEPH A. CUSACK, Managing Editor
ROBERT L. CLARK, City Editor
LOWELL H. CROSS, Advertising Director
CHARLES H. EDMONDSON, Retail Advertising Manager

Entered as Second Class Matter, July 1, 1920, at the Post Office in Stroudsburg, Pa., under Act of Congress March 3, 1879. Published Daily Except Sunday by Pocono Record, Inc., 511 Lenox St., Stroudsburg, Pa. Member Associated Press and Audit Bureau of Circulation.

James H. Ottaway, President and Publisher; Lyndon R. Boyd, Vice Pres.; Eugene J. Brown, Vice Pres.; Mrs. Ruth B. Ottaway, Secretary; Horace G. Heller, Treasurer; Lowell H. Cross, Asst. Treasurer.

Subscription Rates: Carrier, 42 Cents Weekly. By mail (1st through 3rd Zones) 3 Months $3.75; 6 Months, $7.50; One Year, $15.00; Outside Zone 3, $19.00 Yearly.

Keat Re-hired As Head Of Bangor Joint Schools

DONALD B. Keat, supt. of the Bangor Area Joint School System was re-hired Thursday by the joint school committee. His salary was set at $11,600 an increase of $300 over his salary of the past year.

The board also hired Mrs. Bertha Young of Stroudsburg as a teacher of business subjects at a salary of $5100; and named [illegible] Steen of Upper Mt. Bethel Township as the janitor in the Portland Building.

A salary schedule for janitors and maintenance personel of the district was established with starting salaries set at $3450 and a top of $4650 over a seven step process. Mrs. Harry D. Hess was hired on a basis of placed where needed to work in the clerical as well as the cafeteria of the new senior high school for the balance of the current school term.

Plans were made to establish East Bangor School for classes from kindergarten through sixth grade and Mrs. Earl Smith was named a school nurse in the district. Millard Gleim, junior high principal was granted permission to attend the Junior High School Principals Convention being held at Shillington on May 11 and an invitation was extended to the Northampton County Four H Cubs to hold their annual August Round Up at the Senior High School.

The board also approved a school calendar of 189 days for the 1962-63 school term and set the school day from 8 a.m. to 4 p.m. In order to secure increased police protection at the new senior high school the board authorized that the janitors of that building all be deputized as police in the Upper Mt. Bethel Township, by the proper authority.

Visiting Days

In order that the great number of persons wishing to visit the new senior high school building might be more easily accommodated, the board established April 14 and April 28 at 2 p.m. as visiting days and the evening of Wednesday April 25 from 7:30 p.m. as an evening visiting time.

The meeting was held in the conference rooms of the senior high school building and it was planned that all future joint board meetings would be held in this building and that committee meetings would be held according to the wishes of the committee chairman. Supt. Keat informed members of the board that Dr. John W. Sabatine, elementary supervisor who has been confined to his home for many weeks because of illness will return to his duties on short time on Monday April 9. Mr. Keat also reminded members of the board of the meeting of the Northampton County school boards at Easton High School on April 10 for the purpose of naming a new county superintendent of schools.

At the request of the committee for the Golden Jubilee celebration in Roseto, the high school band was granted permission to parade in that community on June 30. The final decision will be made by the band director and members of the organization.

It was announced that the new senior high school building will be formally dedicated at ceremonies to be held on Sunday August 26 and plans were made to hold a meeting of the joint board on Monday April 9 for the purpose of opening bids on various items.

The Future Nurses Club was granted permission for a field trip on a Saturday but denied permission to make such a trip on a school day. Mr. Keat informed the board that the annual school board conference will be held at Lehigh University on May 5 and announced that more than 200 children will be in kindergarten classrooms in the jointure next fall.

Testing of these pupils by Miss Eloise Bryan, school psychologist, will begin on April 17. Keat also reported that all schools in the area whether they are public, private or parochial will be supervised by public school nurses starting next year. This will require service for some 3400 pupils of which about 3000 are public and the balance parochial.

Plans to purchase a planetarium and dome were deferred until the school administration can determine the availability of two teachers for the program and the use to which it can be made by the entire school system.

Upon the recommendation of the education committee, Miss Janice Kennedy, junior high school librarian, will spend eight summer weeks preparing changes in that school library. Mrs. Scott Raseley, teacher in the Columbus School, was granted permission to substitute a trip to Hawaii this summer for the required six credits of summer school.

Harry Powlus, was named an assistant coach of track at a salary of $100. Mrs. Anna Brown a teacher in the East Bangor School was granted maternity leave to September 1963.

Bills totalling $24,902.10 were approved for payment and a bank balance of $125,659.45 was reported. Income included $160,096.81.

Dutch Treat Re-elects Dunning

Gilbert Dunning was re-elected as president of Dutch Treat Club at their final meeting of the season this week at the Penn-Stroud Hotel.

Other officers elected included Robert O. Schell, vice president; Mrs. Eric Schuchard, secretary; and Mrs. Ruth Brown, treasurer. Mrs. Brown in her summary of the year announced that from a balance of 67 cents in the treasury last year the club now has a balance of $122.

Dunning urged that this year's membership of 166 be increased to at least 175 for next season. Members voted on their choice of speakers.

Their final speaker, Jim Fowler, a leading authority on birds of prey, provoked one of the most animated question and answer periods of the season after his free-flying falcon had wheeled over the heads of the audience, and his giant Harpy eagle had demonstrated his cupped-wing spread.

Fowler discribed the capture and training of the rare Harpy Eagle, one of the largest and most powerful birds in the world, in the rain forests of British Guiana, and the ancient art of falconry, dating back to 2000 BC.

In the course of his talk he marked the parallels to human behavior and corrected many misconceptions about birds of prey, whom he defended as necessary to maintain the balance of nature.

Both birds were on the platform, hooded, at the beginning of the program since, as he explained, they associate fear with sight rather than sound. They had been trained but not tamed, losing none of their ability to hunt, or their essential personality.

Man, he charged, has become the greatest predator of all and is feared by all other predatory animals in the world with the exception of the African crocodile.

He demonstrated the adaptation of the Harpy eagle to its densely foliaged environment with cupped wings and a long tail for fast maneuverability, its leaf-like feathered crest for camouflage, the talons with which it stuns its prey — for the most part monkeys.

Sharp, Pointed Wings

Falcons, on the other hand, have sharp pointed wings, and dark marks under their eyes showing they hunt in open country and bright sunlight.

Training falcons or other birds of prey consists largely in narrowing their "escape zone" to zero by rewards and establishing a feeling of security. All animals have "escape distances", he pointed out, within the limits of which they will flee.

Nearer than that is the "attack distance", he said, pointing out that humans also have these instinctive zones which determine thought.

Although he likened launching the falcon in the Penn-Stroud ballroom to "launching a jet in a barn", he did demonstrate how they are trained on signal to hunt and to return to the "lure".

Edward Hess presented the report of the nominating committee in the absence of Dr. Robert Brown who is recuperating in a Philadelphia hospital. Mr. and Mrs. Grant Bartholomew were welcomed as new members.

Mount Pocono

Mrs. John Suttor
Dial TE 9-7409

MT. POCONO — The Mt. Pocono Vol. Fire Co. will hold their monthly meeting at the fire hall, Monday evening Apr. 9 at 8 o'clock. George Bean will conduct the meeting.

The Mt. Pocono Camp 235 P.O.S.A. will attend the district meeting to be held at Kresgeville, Wed. April 11. They will wear long white.

The Women's auxiliary of the Mt. Pocono Fire Co. will meet at the fire hall Tuesday Apr. 10 at 8 o'clock. Mrs. George Bean is president.

Daylight Saving Time will go into effect April 29 and will end Oct. 28.

There were 3 fire alarms Thursday—brush fire, 1 from burning trash and a car near High Point Inn, which was extinguished without help of fire company.

Philadelphia Eggs

PHILADELPHIA (AP) — Eggs: Demand fair. Prices to retailers in cartons: Grade A large whites 42-48, Grade A medium whites 33½-43, Grade A small whites 27-30, Grade B large whites and browns 37-40.

WVPO RADIO

SATURDAY, APRIL 7

11:05 BANGOR BOOSTER — news & notes from Slate Belt.

12:00 SEE YOU IN CHURCH — Rev. H. C. Eaton, presented by E. S. Nat. Bank.

1:25 EXHIBITION BB — Yanks play Detroit.

SUNDAY

11:00 CHURCH SERVICE — Trinity Ev. Lutheran, Bangor.

1:25 YANKS vs. DETROIT —last exhibition game before season opener.

WVPO Wishes The "Pocono Cleanup Brigade" Best of Luck!

Monroe County's Finest Citizens

Hope for the future lies in Monroe County's schools. The Daily Record is publishing pictures of our finest, the children in our schools. Every day a new room of school children will be published. Save the series and enjoy them many times in future years.

EAST STROUDSBURG STATE COLLEGE LABORATORY SCHOOL, GRADE THREE—Front row, left to right, Janette Christman, Susan West, Billy Miller, George Miller, Doyle Young, Tommy Doyle, Blaine Miller, Vicki Stauffer. Second row, same order, Brenda Dietrick, Phyllis Eilenberger, Marae Weiss, Blenda Malin, Carol Thompson, Debra LaBadie, Nancy Kunkle, Mary Hull, Janice Hoover. Third row, same order, Richard Jennings, John Ferrebee, Preston Taylor, Jimmy Tallada, Howard Fleischmann, David Vincent, Steven Hoover, George LaBar. Fourth row, same order, Miss Betty Kistler, Mrs. Ira Stimson (Teachers).

Charters Issued To County Firms

DOMESTIC corporation charters have been issued by the Secretary of the Commonwealth to four Monroe County firms.

Authorized to capitalize at $125,000 as incorporators of Hamilton Stone Company, Inc., Stroudsburg, R.D. 4, were Jean P. Lawlor, Alice Nyce and Kathryn M Manning, all of 1617 Land Title Building, Philadelphia 10.

The firm has been authorized "to mine, quarry and prepare for market stone and such other minerals as may be incidentally developed and to manufacture the same into the various products thereof."

Capitalizing at $60,000, Herbert R. Imbt Equipment Company, Inc., 501 Bryant Street, Stroudsburg, will "manufacture, buy, sell, lease, repair and deal in motorized construction equipment."

Pocono Paving Materials, Inc., Stroudsburg, R.D. 4, has been authorized to capitalize at $125,000 "to manufacture, buy, sell and deal in asphalt, macadam, concrete, cement and kindred paving and building materials."

Incorporators for Herbert R. Imbt Equipment Company and Pocono Paving Materials were the same as those of the Hamilton Stone Company.

Capitalizing at $10,000, Thunderbird Inn, Inc., Lackawanna Trail, Route 611, Mount Pocono, has been approved "to acquire, own, hold, buy, sell, convey, lease, encumber real estate, to own, lease, operate restaurants, hotels and deal in food products, including sale of alcoholic beverages."

Incorporators were Austin S. Joyce, Mary B. Joyce, both of Manor View Avenue, Mt. Pocono, and John Evans, 311 York Avenue, West Pittston.

Education On 'Horizons'

"HORIZONS," WVPO's weekly educational program, will begin an educational music series this Sunday at 3:30 p.m.

The program will feature a brief panorama of Italian music, prepared by RAI Corporation Italian Radio TV System.

The panorama begins with the music of the Italian Renaissance.

During the second half of the program, Dr. Alfred D. Sumberg, program co-ordinator, will discuss international and national education news.

IN NEW YORK

ALBERT PICK invites you TO THE

BELMONT PLAZA

Lexington at 49th Street near everything in Manhattan

800 rooms from $8.50

New from lobby to penthouse

Air-conditioned rooms

No charge for children under 12

Television in all rooms

E. A. Leach, gen. mgr.

PLaza 5-1200

FREE TELETYPE RESERVATIONS

AT ANY ALBERT PICK HOTEL OR MOTEL

Third of a Helpful Series to Appear Each Saturday . . .

HOW TO MAKE THE MOST OF YOUR MONEY THROUGH YOUR SAVINGS ACCOUNT

You're probably looking forward to a lot of things in the future. Perhaps these include a new car, college for your youngsters, a nicer home, a long-planned trip, a more comfortable retirement. Well, the surest, best way to get them is to open a savings account at your bank and then save **regularly.**

As a general rule, the things you can anticipate—like the college expenses of your children—should be saved for systematically. In fact, if you open a special account for each major goal, you'll be surprised how rapidly your money will grow.

The others—the unexpected expenses—may justify a loan. Remember, when you save money you **earn** interest, when you borrow money, you **pay** interest.

How much should you save?

Some financial experts recommend that, as an adequate reserve, you ought to have from three to six months' salary in your savings account to meet emergencies. Anything over this can go towards your special goals.

Just knowing this money is there can give you a wonderful feeling of independence. Also, when you have a savings account, loans are often cheaper and much easier to get (even loans **larger** than the amount in your savings).

While the amount you should save each month can't be pinned down to a rigid formula—because families and individuals have different needs—here is a guide which you may find helpful.

If your monthly salary after taxes is . . .	You should save per month . . .
$200 to $ 300	$ 7 to $ 30
$300 to $ 400	$ 25 to $ 50
$400 to $ 500	$ 50 to $ 90
$500 to $ 600	$ 90 to $100
$600 to $ 700	$ 95 to $120
$700 to $ 800	$115 to $165
$800 to $ 900	$135 to $185
$900 to $1000	$150 to $220

Monroe Security
BANK & TRUST COMPANY

FOUR MAIN OFFICES TO SERVE EVERY BANKING NEED

BARRETT OFFICE—Mountainhome—EAST STROUDSBURG OFFICE—Crystal St.
STROUDSBURG — 7th & Main Sts. — WEST END OFFICE — Brodheadsville —

Member Federal Deposit Insurance Corporation

Pre-Easter Sale Starts Today!

THE AREA'S FINEST DISCOUNT DEPARTMENT STORE!

THE FOOD BASKET

OPEN LATE TONITE TILL 11 PM!
OPEN SUNDAY 10 AM to 10 PM!

We reserve the right to limit quantities. Adv. effective till 10 P. M., Tues., April 10th.

BRING THE ENTIRE FAMILY FOR LOADS OF SHOPPING FUN!

Route 115 & Old Mill Rd., Easton, Pa.

SAVINGS on GARDEN SUPPLIES

GRASS SEED SUN & FUN 5 pound bag 88c

5-10-5 50 lb. bag 1.09

Michigan Peat 100 lb. bag 1.49

Come see our terrific variety of evergreens, shrubs and rose bushes, all at LOW, LOW DISCOUNT PRICES . . . thousands to choose from!

ALL LAWN & GARDEN ITEMS ARE LEGAL FOR SALE ON SUNDAY!

VISIT FOOD BASKET FOR ALL YOUR . . . . PASSOVER FOODS

coupon
EDGAR LEWIS JELLY BEANS
1 Pound Bag With This Coupon 19c
Limit 1 coupon to a customer. Coupon good till 10 P. M., Tues., April 10th!

Freshly made in our bakery DOUGHNUTS
Ring - Sugar - Glaze - Plain
39c dz

WHY PAY MORE FOR FOOD?

Turkeys Swift's Goldcrest Frozen 10-12 lbs., 16-18, 18-20, and 22-24 lbs. average. 33c lb

Book Matches BOX 50
Chopped Chicken Dog Food ROCKINGHAM 15½ OZ.
Chicken Broth COLLEGE INN RICE OR NOODLE 15 OZ.
YOUR CHOICE 10c

Peaches MISS GEORGIA ELBERTA JUMBO 2½ CAN 4 for $1

Crisco Oil JUMBO 96 OZ. JUG 1.49

SAVE PLENTY IN OUR PHARMACY!

Buffered Aspirin CERTIFIED BOT. OF 100 1.29 VALUE SAVE PLENTY 49c

Talcum Powder APRIL SHOWERS 43c LIST PRICE *PLUS TAX 29c*

April Showers DEODORANT TALC 50c LIST PRICE *PLUS TAX 35c*

Isodettes JR. LOZENGES WITH FREE MARBLES 69c LIST PRICE! 42c

FORKS TWP. PHARMACY OPEN SUNDAY, 10 A. M. TO 10 P. M.!

This Series of Messages In Support of The Church is Being Published Each Week in The Daily Record

Sponsored by the Following Sincere Individuals and Business Establishments

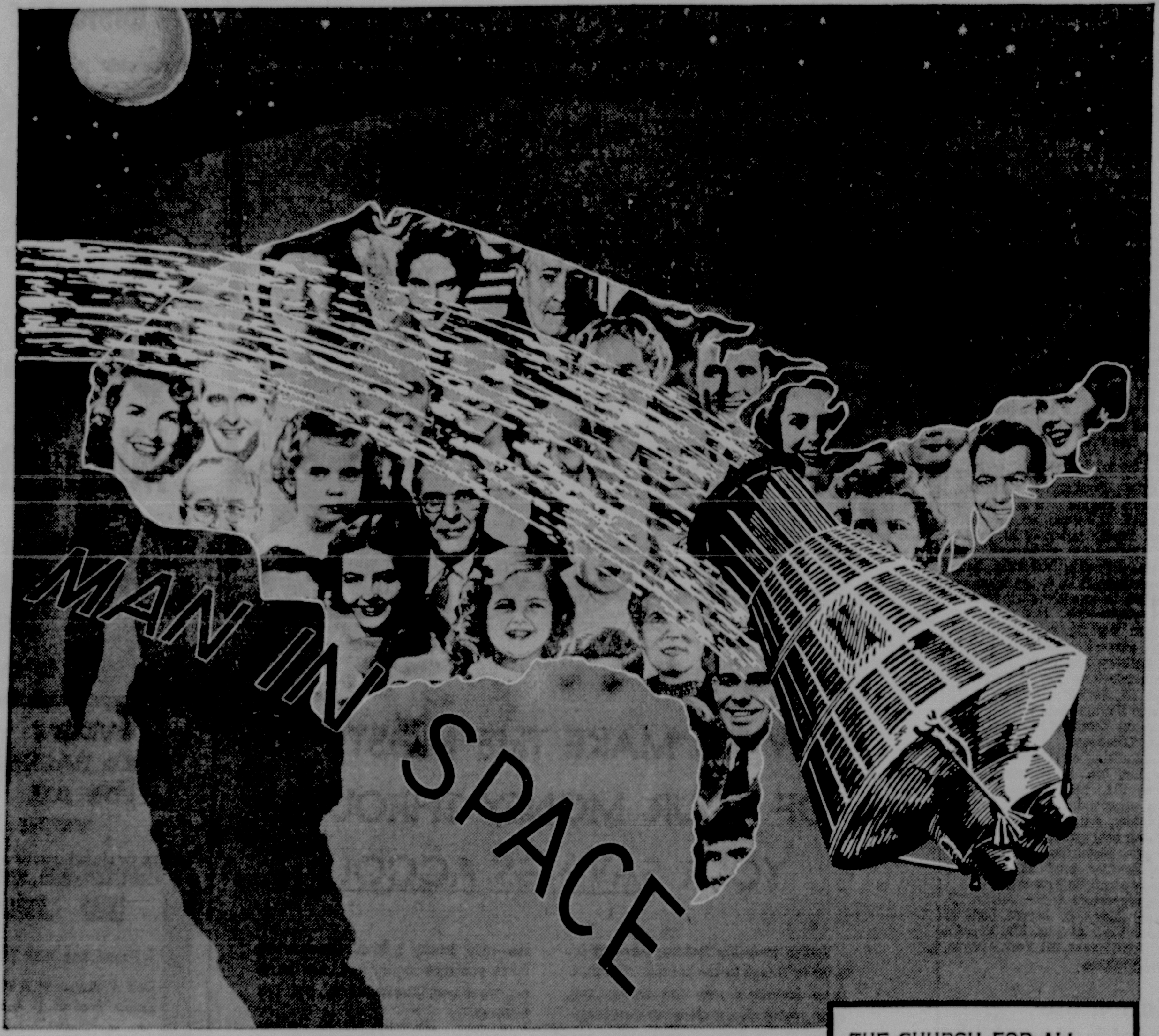

Countdown time . . . 5, 4, 3, 2, 1, ZERO. America's heart skipped a beat. We held our breath through hours of suspense. And finally, the rescue. Mission accomplished.

Immediate reaction: "Thank God!" This was the cry of America, the mighty prayer which rose from its heart in a spontaneous flash of gratitude. THANK GOD.

It was pride we felt, pride in our skill and our scientific knowledge. But there was something more. There was FAITH. When man travels into the unknown, he needs the hand of God.

* * * * *

A new age has begun for mankind. Many more great days of exploration are ahead. Man will need the best products of mind and hand to conquer space.

But through every accomplishment, he will continue to need faith. Always from his heart will rise a fervent prayer, knowing that Divine help must be with him.

Copyright 1962, Keister Advertising Service, Inc., Strasburg, Va.

THE CHURCH FOR ALL . . .
ALL FOR THE CHURCH

The Church is the greatest factor on earth for the building of character and good citizenship. It is a storehouse of spiritual values. Without a strong Church, neither democracy nor civilization can survive. There are four sound reasons why every person should attend services regularly and support the Church. They are: (1) For his own sake. (2) For his children's sake. (3) For the sake of his community and nation. (4) For the sake of the Church itself, which needs his moral and material support. Plan to go to church regularly and read your Bible daily.

Day	Book	Chapter	Verses
Sunday	Psalms	111	1-10
Monday	Psalms	104	1-5
Tuesday	I Chronicles	16	8-14
Wednesday	Psalms	100	1-5
Thursday	Psalms	92	1-9
Friday	Job	23	8-15
Saturday	Philippians	4	4-9

VERDON E. FRAILEY
609 Main St., Stroudsburg
PHONE HA 1-7447
NATIONWIDE INSURANCE

MILLER'S FOOD SERVICE
Meats • Groceries • Fruits • Vegetables
758 Milford Rd. East Stroudsburg

MONROE SECURITY BANK and TRUST COMPANY
Member F. D. I. C.

R. M. FRANTZ
Painting—Paperhanging—Floor Sanding
Call HA 1-3020 — If no answer, Call HA 1-5418
520 Ann Street Stroudsburg

DALE H. LEARN
Realtor
R. F. D. 2 East Stroudsburg Phone HA 1-4360

EAST STROUDSBURG LUMBER CO.
— PHONE HA 1-7212 —
226 Washington St. East Stroudsburg

C. R. SETZER
Plumbing and Heating
— PHONE HA 1-5671 —
901 Main Street Stroudsburg

LE BAR'S DRUG STORE
Your Rexall Store
630 Main St. Stroudsburg

HAYNES MOTORS
Your Friendly Ford Dealer
— PHONE HA 1-2560 —
9th and Scott Streets Stroudsburg

POCONO GAS CO.
Pyrofax Gas, Gas & Electrical Appliances
Phone LY 5-2531 Cresco, Pa.

THE PENN STROUD
A Town and Country Inn
Stroudsburg, Pa.

WYCKOFF-SEARS
Modern Department Store
— PHONE HA 1-1400 —
Stroudsburg Penna.

A. C. MILLER
Furniture—Broadloom Carpets—Rugs
— PHONE HA 1-8260 —
350 Main Street Stroudsburg

R. C. CRAMER LUMBER CO.
Stroudsburg—HA 1-6121 Portland—TW 7-6154
Pocono Summit—TE 9-9477 Wind Gap UN 3-3829

JACK'S MARKET
"Your Complete Shopping Center"
— PHONE HA 1-4760 —
246 No. Courtland St. East Stroudsburg

L & B APPLIANCE CENTER
Philco TV and Appliances
— PHONE HA 1-7130 —
111 No. Courtland St. East Stroudsburg

KNIPE TELEVISION
Sales and Repairing — All Makes
18 No. 6th St. Phone HA 1-8240 Stroudsburg

THE FIRST STROUDSBURG NATIONAL BANK
Member Federal Deposit Insurance Corp.
Arlington Branch 1110 N. Ninth St. Bushkill Branch Bushkill, Penna.

HENRY F. PETERS
Electrical Contractor
— PHONE HA 1-4440 —
141 Center Street East Stroudsburg

STROUDSBURG FURNACE CO.
Lennox Heating Equipment
— PHONE HA 1-8610 —
1717 W. Main Street Stroudsburg

R. J. GRONER
Plumbing & Heating
— PHONE HA 1-7260 —
18 So. 8th Street Stroudsburg

FRISBIE LUMBER CO.
— PHONE HA 1-1450 —
[illegible] Main Street Stroudsburg

WALTER H. DREHER
Real Estate — Insurance
— PHONE HA 1-6141 —
551 Main Street Stroudsburg

THE DAILY RECORD
Serving the Pocono Mountains Area
— PHONE HA 1-3000 —
511 Lenox Street Stroudsburg

CYPHERS ELECTRIC
Commercial & Residential Wiring
G-E Appliances — Lighting Fixtures
Store at Bartonsville
Store HA 1-8140 — Res. HA 1-6119

One Hour On The Bridge Presents Interesting Data

By Pat Williams
Daily Record Reporter

A CROSS-section of an intersection presents a number of interesting facts. Paper and pencil can record the number of cars crossing the Broad St. bridge, Stroudsburg, at 33 in 10 minutes. For as long as a minute and a half, the street is empty except for an early moth flickering in the street light.

For a comparative quiet traffic night it turned out to be a more than just an evening on the bridge.

A man and woman walk up the hill and cross the bridge. A light blue 1957 Cadillac sails south over the bridge and 20 minutes later returns. Ford and Chevrolet products keep the roadway warm weaving their way in all directions. A little blue Rambler sails by and returns four minutes later with the puzzled driver slowing to see the way in or out.

A cream colored Rambler Lark station wagon goes south on Broad and returns from its destination just seven minutes later.

Travelers peer from the windows of a Greyhound bus bound for Elmira, via Stroudsburg.

Foreign cars go by in a minority with the little German import, the Volkswagon, heading the list. A green Mercury comes up to the intersection from the Thruway and pauses with radio blaring, windows rolled down behind one blind headlight. Here rear wheels grip the pavement and sparked off toward a redlight at Ann St.

A repainted black Volkswagon turns onto Broad St. sporting Connecticut license plates. Traffic wheels south in greater numbers than northbound. The ones turning into Stroudsburg from the new highway are in greater numbers than the ones going south on Broad St.

Mama and daughter walk into Stroudsburg from south side as four cars come through the green traffic light on Main Street — a Ford, a Chevrolet, a Ford and a Pontiac.

The light blue Stroudsburg Police car cruises past with a Ford catching up. The Ford realizes the importance of the light on the roof and tail-lights flare.

During the hour of surveilance, a total of 151 cars passed the street light at the intersection. The oldest model observed was a gray 1938 Chevrolet two-door sedan which may have been younger than a truck of indeterminate age which coughed up over the bridge in the direction of South Side.

Colors In The Night

New models were available to the eye in an array of colors and body styles. Chrome strips caught streetlight reflections and two-tone combinations were the rule.

A bright red Corvette purred up over the hill, stopped neatly and continued onto Broad St. spilling music from the radio. Another low model with bucket seats occupied by young people left Stroudsburg and in a determined manner turned off toward Mount Pocono.

One of the last vehicles eyed from 8:10 p.m. to 9:10 p.m. was a sleek, quiet Mercedes-Benz. All chrome intact and sparkling with discreet shields to mark it as a member of the elite of motordom on the "bonnett" or hood.

Two high school boys hiked up over the bridge and dwindled away in the darkenss of an early Spring night.

Soon after the police car passed at 8:39 p.m., a Greyhound bus bound for Scranton was followed into Stroudsburg by a Martz bus going North.

Station wagons, with and without families, darted North, South East, West, numerous Fords of the early 1950's vintage took teens to dates and parties.

The low 50-degree temperature appeared just right for motoring and the 151 vehicles took advantage of the fact in just a small spot below a small bridge in a wide-wide world.

Area Native Wins News Honors

DICK Metzgar, member of the sports staff of the Philadelphia Daily News, placed second in a contest sponsored by Bowling Magazine. His feature article on Shakespeare Pitts' retirement after 34 years as a pinboy, won the honor.

Metzgar, a native of Buck Hill Falls, attended Barrett High School and graduated from the University of Pennsylvania in 1954. He joined the staff of the Philadelphia newspaper in 1955 where he became the bowling editor in 1957.

Also cited was co-staffer, Joseph Daughen, investigative reporter for his series on Pennsylvania's "No Bail Law". His series won him a gold typewriter.

Consistory Holds Fete

MORE than 129 members and their guests of Keystone Consistory Club of Monroe County recently attended the semi-annual Outpost Dinner in High Point Inn, Mount Pocono.

Ernest Gazda, 33rd degree mason and commander-in-chief of Keystone Consistory, Scranton, was the main speaker. He spoke of the history of Scottish Rite Free Masonry, from its beginning to date.

Other speakers were John R. Lesoine, 32nd degree; George Plowright, 32nd degree; Charles Petty, 32nd degree; Cecil Reasor, 33rd degree, and Perry Fuller, 33rd degree.

WISHING WELL

Registered U. S. Patent Office.

5	3	7	2	8	4	6	3	7	5	2	8	3
B	W	Y	D	S	W	D	O	O	E	E	A	N
4	2	8	5	3	7	4	8	2	6	3	5	7
E	A	V	A	D	U	A	I	R	I	E	U	H
3	5	4	7	2	6	3	7	5	4	6	3	2
R	T	L	A	L	E	F	V	Y	T	N	U	I
6	3	2	5	7	4	8	3	7	2	6	4	3
T	L	F	P	E	H	G	H	S	E	P	F	O
2	4	7	3	6	5	7	2	8	4	3	5	7
O	O	U	M	O	R	N	F	S	R	E	A	N
8	3	6	2	7	4	8	5	3	7	2	4	8
F	J	W	L	Y	E	U	I	O	H	O	V	N
7	2	5	4	7	3	6	7	2	5	4	7	6
O	V	S	E	P	Y	E	E	E	E	R	S	R

HERE is a pleasant little game that will give you a message every day It is a numerical puzzle designed to spell out your fortune. Count the letters in your first name. If the number of letters is 6 or more, subtract 4. If the number is less than 6, add 3. The result is your key number. Start at the upper left-hand corner of the rectangle and check every one of your key numbers left to right. Then read the message the letters under the checked figures give you.

DAILY CROSSWORD

ACROSS
1. Resting
5. Gait
9. Flash flood: Brit.
10. Second president (U.S.)
12. Hiding place for supplies
13. "For rent" sign (2 wds.)
14. —— ack, antiaircraft gun
15. Exist
16. Back
17. To abstain
20. In order that
21. Electrified particles
22. Store
24. Standard
26. Slant: nautical
27. Slices
28. Definite article
29. Soaked thoroughly
32. Pigpen
34. Plural ending
35. Yellow bugle
36. Heavy-duty weighing machine: Scot.
38. Subsequently
40. Anxious
41. Silly
42. Fibs
43. Buddies

DOWN
1. Swiftly
2. To boomerang
3. Anglo-Saxon letter
4. Scotch river
5. Thin metal plate
6. Fuss
7. Young cow
8. American essayist
9. Cicatrix
11. Bend
15. Cuts in two
18. To irritate
19. Insect
22. Location
23. Nurses' realm
24. Principal
25. Regret
26. Celerity
29. Prophets
30. Levels
31. Venture
33. Yoga follower
37. Born
38. Insolent talk (sl.)
39. Mother of Irish gods

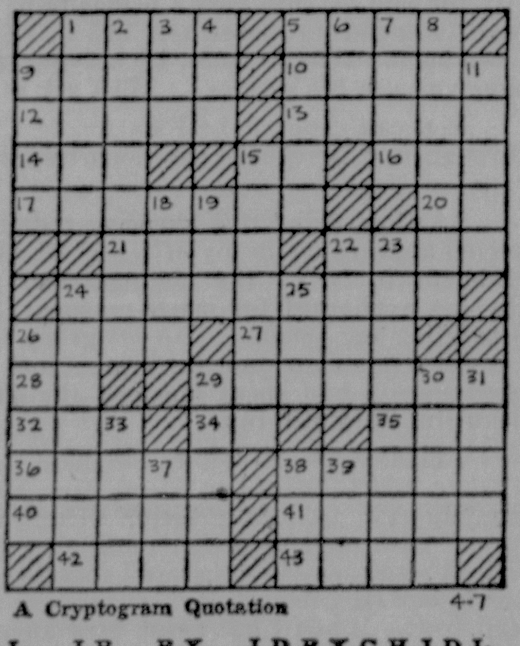

Yesterday's Answer

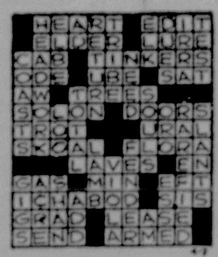

A Cryptogram Quotation 4-7

DYHAJDL JB BY JDBXCHJDL WB HY WTT JQYDV HY JDNXQV. —DWIYCRYD

Yesterday's Cryptoquote: WITHOUT LABORATORIES MEN OF SCIENCE ARE SOLDIERS WITHOUT ARMS.—PASTEUR

TWO MISSING — Left to right, Zandee Wicks (Lucky), Carl Sloat (Pozzo), William Thomas (Vladimir) and James Gussett (Estragon) are leads in ESSC's current production of Samuel Beckett's tragicomedy, "Waiting For Godot." Missing are Godot, who never appears, and messenger James Sweeney, who walks on at the end of each act saying, "Godot is not coming tonight." Play will close tonight at East Stroudsburg State College's Auditorium.

Surplus Food Distribution

MONROE County Commissioners will distribute surplus food Tuesday and Wednesday, April 10 and 11, in the basement of the Monroe County Courthouse, H. Ray Saunders, chief clerk of the commissioners, said last night.

Hours for distribution on both days are 10 a.m. to noon and 1 to 4 p.m.

Persons drawing surplus food are reminded to bring their own containers.

Pocono High To Compete At Penn State

THREE members of the Pocono Mountain Joint High School Forensic team will compete today at Penn State University in the state championships.

The competing students are Ingrid Kissel, competing in prose reading, Nancy Mortinson, extemporaneous speaking; and Alex Whitlow, radio speaking.

Previously many members of the Pocono Joint School competed in six events at West Hazleton where the district competition was held. At this event no student placed lower than second.

Pocono High will have more contestants in state finals than any other North East District school. Other members of the Forensic and Debate Society also will make the trip to Penn State.

The delegation will be headed by their advisor, A. J. Caprioli.

The students left at 4 a.m. in order to register at 9:30 a.m. at Penn State. Competition will last until 5:30 p.m. The group expects to return to the Poconos around midnight.

The events are sponsored by the Pennsylvania Speech League located at University Park.

PM Groups Meet Wednesday

THE Joint school commitotee and Joint School Authority of the Pocono Mountain Joint Schools will meet Wednesday at 8 p.m. in the new high school, Swiftwater.

Barrett Men Demos To Meet

BARRETT — The Barrett Democratic Men's Club will meet Monday night in the Barrett Elementary School, 8 p.m.

A member of the Pocono Mountain Joint School Board will be present to explain the importance of the new public school law number 561.

Lancaster Cattle

LANCASTER, Pa. (AP)—Weekly review: Cattle 3,700; choice slaughter steers 26.75-28.50, high choice and prime 28.50-29.50, good to low choice 24.50-26.75, good and choice feeder steers 23.50-27.50, good and choice stock steers 25.00-30.00, good and choice stock calves 28.00-31.00. Calves 550; good and choice vealers 30.00-34.00, choice and prime 34.00-38.00, standard and low good 25.00-30.00. Hogs 1,850; barrows and gilts 17.00-17.50. Sheep 275; choice and prime slaughter lambs 24.00-28.00.

GRAND Last Times Today
Columbia Pictures presents
Robert WAGNER · Dolores HART · Carolyn JONES
Frankie AVALON · Ernie KOVACS THE CAPTAIN
SAIL a CROOKED SHIP
A PHILIP BARRY PRODUCTION
Kiddie Mat. 2:30—25c
Sunday at 7 & 9

METRO GOLDWYN MAYER presents an ARTHUR FREED PRODUCTION
"Light in the Piazza"
Olivia de HAVILLAND · Rossano BRAZZI
Yvette MIMIEUX · George HAMILTON
CINEMASCOPE • METROCOLOR

BARTONSVILLE HOTEL AND RESTAURANT
Serving Family-Style Dinners
Fine Cocktails & Wines
Catering to Parties—Banquets
Route 611 Phone HA 1-2451

West End Fire Hall
Featuring
Pocono Playboys
Every Saturday Night
Round & Square Dance
Beginning 9:30 P.M.
Benefit West End Fire Co.
BRODHEADSVILLE

LONE PINE INN
Rt. 191 & 196 HA 1-4419 Henryville, Pa.
Enjoy a Delicious Dinner In Our
"FIRESIDE DINING ROOM"
Cocktails From Our Fully Licensed Bar
Open 5 to 9 Weekdays
Sun. 12 to 7:30 — Closed Mon.

Coming Wed., Apr. 18 SHERMAN ONE WEEK ONLY
Metro-Goldwyn-Mayer presents Samuel Bronston's Production
KING OF KINGS
A Story of The Christ... the Inspiration of His Spoken Words.
Admission—Adults $1.25—Children 50c
Tickets Now On Sale At Boxx Office

SHERMAN LAST TIMES TONITE 7 & 9
WILLIAM HOLDEN | CLIFTON WEBB
LEO McCAREY'S SATAN NEVER SLEEPS
FRANCE NUYEN
CINEMASCOPE COLOR by DE LUXE
Kiddie Matinee Today 2:30 — 25c To All
"Adventures of Robinson Crusoe"
STARTS SUNDAY MAT. 2:30; EVE 7 & 9
THE REAL THING ON FILM!
TWIST AROUND THE CLOCK
CHUBBY CHECKER
DION
VICKI SPENCER
THE MARCELS
CLAY COLE

SQUARE & MODERN
DANCING
At HOTEL PINES
Rt. 209—2 Mi. N. of Marshalls Ck.
SAT. NITE
Music by
"THE VERSATILES"
featuring the Twist
Sponsored by
Bushkill Baseball Club

DINE
Why Just Eat . . . When You Can Dine!
DINNERS Served EVERY EVENING
LUNCHEONS Served EVERY DAY
Dinner - Sandwich & A LaCarte Menu
Facilities For Banquets
Private Meetings & Dinners
CHARITON'S
LODGE • HOTEL
On Rt 209 E. Stroudsburg

When Looking For Where To DANCE or Where To DINE check This Page Everytime
(Amusement Page)
HA 1-3000

SPECIAL OFFER TO NEW DAILY RECORD MAIL SUBSCRIBERS
FREE! GET A 3 DAY 6 LINE CLASSIFIED "WANT AD" WITH YOUR NEW SUBSCRIPTION. ATTACH COPY WITH THIS COUPON.
SEND NO MONEY—MAIL COUPON
this Special Offer expires Wed., Apr. 11
START MY DAILY RECORD TODAY
☐ 4 MONTHS $3.00
TOWN ....
NAME ....
ADDRESS ....
Offer Limited To New Mail Subscribers Only
NOT VALID WHERE DAILY RECORD HAS CARRIER DELIVERY
Mail Coupon to The Daily Record Circulation, 511 Lenox St., Stroudsburg

REEDERS INN NOW OPEN
Serving Authenic Chinese Food
Also American Menu
For Your SPECIAL PARTY Occasions Call HA 1-9195 or 1-2689
Serving . . . Noon to Midnight
Route 611 to Tannersville Turn at Chevy Garage

TOMMY CULLEN'S
TOP O' THE FOX
STEAKS • CHOPS • SEAFOOD • SERVING 5:30 'TIL CLOSING
Atop Foxtown Hill — For Reservations Call HA 1-1105
Dance Sat. Nite — Music of Tommy Cullen

EVERY SATURDAY NIGHT
ROUND & SQUARE
DANCE
10 P.M. to 1 A.M.
Music by
Skinny Edinger and his Poconians
Kitchen Open for Sandwiches
AMERICAN LEGION
East Stroudsburg

DANCING At The V.F.W. Sat. Sun.
Sat.—Music By
"The Paragons"
Sun.—Music By
"THE THREE RHYTHMS"
Featuring Rudi & Her Drums
Sat. 11-2 Sun. 9-12

DANCING TONITE
Music by the Nue-Notes from 9 P.M. on
(Every Friday and Saturday)
Charcoal Hearth
On Rt. 611—3 mi. N. of Stroudsburg
Special Attention Given To Parties & Banquets
Phone HA 1-4740
Try Us For SUNDAY DINNERS too!

Watch for the Opening of the Pocono's First Indoor
ICE SKATING RINK
POCONO ICE-A-RAMA
and AMUSEMENT CENTER
• Skating Year 'Round • Skate Rental
• Heated in Winter • Cool in Summer • Amusements
• Food Service • Spacious Lounge • General Admission
• Special Group Rates • Private Party Rates •
OPEN TO THE PUBLIC
ANALOMINK - 4 MILES NORTH OF STROUDSBURG
ON RT. 191 - 196 AT PENN HILLS LODGE

HEDDY'S
SATURDAY & SUNDAY
Special
HAWAIIAN
BAR-B-Q
Serving family Style
Hawaiian Sea Food Cocktail
Polynesian Vegetable Soup
Hawaiian Bar-B-Q Sliced Beef
Hawaiian Bar-B-Q Loin of Pork
Hawaiian Bar-B-Q Chicken
Polynesian Vegetables and Rice
Wekikee Layer Cake with
Coconut Ice Cream
2.75 per person
children 1.50
Sat. Nite DANCING 9:30-1:30

We Interrupt This Newspaper To Bring You A Very Special News Flash!
THE BRIGHT NEW SOUND OF RADIO IS COMING!
It's newer than Springtime—and it's coming your way in just a few days! The Bright New Sound In Radio at 1150 on your radio dial—WYNS—a new dimension in entertainment! Your favorite music—the latest in regional and round-the-world news—up-to-the-minute weather reports. Watch this paper for news of our opening date—then set your dial at 1150 and enjoy yourself!
OPEN HOUSE - SUNDAY - 2 TO 4 P. M.
Bring the family—the kiddies will get a special thrill out of seeing how a radio station operates. Be our guest tomorrow—just follow the signs from Blakeslee Boulevard in Lehighton!
W Y N S
Serving The Entire Region From Sunrise To Sunset
1150
ON YOUR RADIO DIAL

Just Between Us — —

—By Bobby Westbrook

The Pisa I discovered by myself two years ago, on foot, guidebook in hand, and knowing not a single soul in the whole city was a different city from the one we saw on the official de luxe tour for the six winners of the Rustichello, foreign and domestic, and their entourages.

This time I was given facts to bolster what before I had only sensed. The famous Torre Pendente, or Leaning Tower, on my first visit had somehow seemed to float on the Square of Miracles, as if stone and marble and bronze had no weight. This time I found out it really is floating, with only ten feet of earth beneath it and the sea beneath.

This time one of the Italian winners repeated the joke about the American engineer who took one look at the tower whose tilt has attracted tourists for more than 600 years and from whose balcony Galileo conducted his experiments in gravity and falling objects, and said "Just give me some level ground and I'll bet I could straighten that up in no time!"

Galileo came into the story again inside the Duomo or Cathedral where mass was being chanted inside the empty echoing nave, and where we saw the hanging bronze lamp from which he deduced the laws governing the pendulum.

We could only hope that he did his homework during the summer when the cathedral would be a cool oasis in the heat. In March, the chill that pervades those great stone buildings is something that creeps into your very bones, as persvasive and inexorable as the chill of death. We all stood shivering for a while outside in the weak sunshine before we went into the matching Baptistry which contains the famous pulpit carved by Nicola Pisano in 1260 which was to influence Michelangelo, who often stopped in Pisa on his way from Florence to choose his marble blocks from the nearby hills.

Remembered bits from "The Agony and the Extasy" were very much with us, and while we were wishing we had brought a copy with us, the guard let out a low and resounding "Boonng" which echoed back from the Baptistry's double dome above. He sounded another note, slightly higher, and soon we had a whole octette echoing back and forth above our heads in organ tones.

The echoes seemed to accompany us as we toured the Camposanto, or Cemetery, near by whose famous frescoes had been almost ruined by the rain and tar which had leaked on them when the roof was bombed during the war.

The cemetery is a busy place these days as experts are trying to salvage what remains of the frescoes by an intricate process of transferring them to canvas and then back to the walls. Despite the sarcophagi from classic and early Christian era which ring its portico, it was also a happy sort of place with the smell of new cut grass and the tiny gold trumpets of the wild daffodils.

Steeped in antiquity, with the very paving stones beneath our feet dated before the time of Columbus, it was strange to return to the very modern, very handsome tourist bureau building, where a whole fleet of brand-new, shiny, black Fiats were waiting to take us on the rest of the tour. Strange but comfortable — and they had their heaters on!

POA Officers Installed For Camp 235

Mount Pocono. Mount P O ff
Mount Pocono—Officers of Camp 235 Patriotic Order of Americans were installed by the district president, Mrs. Grace Miller, Stroudsburg and her staff, at a meeting held at the Tannersville POS of A Hall.

Mrs. Arthur Keiper, president, was not able to be present because of illness. Other officers installed were Mrs. Lloyd Shaufler, vice president; Mrs. Margaret Burkholder, vice president; Helen Starner, conductress; Mrs. Clair Hartman, guard; Mrs. Claire Specht, chaplain; Charlotte Stoute, orator; Mildred Horne, pianist; Virginia Simmons, secretary-treasurer; and Mildren Horn, financial secretary.

The state convention will be held in Scranton April 29 to May 2. Mrs. Shaufler was elected delegate and Mrs. Helen Starner, alternate. Plans were also made to attend the district meeting in Kresgeville on Wednesday when members are asked to wear long white dresses.

Refreshments were served from an Easter table with Mrs. Clair Hartman presiding.

Mrs. Roy Williams Heads New Barrett Junior Women

Barrett—Officers were elected at the Barrett Junior Women's Club meeting held Thursday night in the Barrett Branch YMA. Mrs. Wilmer Vogt presided in the absence of the president.

Elected to be installed at the May meeting were: Mrs. W. Roy Williams, president; Mrs. Dale Price, first vice president; Mrs. D. Neil Leister, second vice president; Mrs. Joseph Bender, Jr., corresponding secretary; Mrs. Roger Lindsey, recording secretary and Mrs. Richard Williams, treasurer.

Due to possible infringment of a Service Mark, the club name will be changed from the Barrett Junior Women's League to the Barrett Junior Women's Club. This amendment will be voted on at the next meeting.

The proposed teen-age dances to be sponsored by the club in co-operation with the Barrett Branch YMCA were discussed. A May target date will be set for the first dance which will feature a disc jockey and a recording star.

A variety show to be scheduled in the fall was tabled pending further information.

Miss Nuala Downey, Rotary Exchange student at East Stroudsburg State College has been invited to speak on her country, New Zealand at the May 10 meeting. She will show colored slides and provide comparison between the United States and her island home.

Members participating in the Wedding Gown Revue to be held in the East Stroudsburg State College Auditorium May 3 passed the motion to set the meeting date up to May 10.

The executive board meeting will be held at the home of Mrs. Dale Price April 1 at 8:30 p.m. A date will be discussed for William Cauthers, Barrett Township supervisor to address the club. He was unable to attend the meeting and will be asked to speak in the near future.

Barrett girls who are seniors at the Pocono Mountain Joint Joint School will receive written invitations to attend the May meeting. The membership is open to any young woman between the ages of 18 and 35 who would wish to join. The specific aim of the organization is to raise funds to aid the "High Acres" tract, community center in Barrett.

To aid the "telephone tree", names and phone numbers of all members will be made available to members for contact between meeting dates.

Mrs. Wayne Boyd and Mrs. Roger Lindsey will be hostesses for the May installation meeting.

After the meeting, Mrs. Neil Leister and Mrs. Dale Price served refreshments from a table decorated in an Easter motif. Dogwood candlesticks held white candles. An Easter Bunny and spring flowers composed the centerpiece on the blue linen tablecloth. A cake decorated to look like a spring hat was baked by Mrs. Price.

Roller Skating After Devotions

The Lutheran Youth of Grace Church, East Stroudsburg, will meet in the chapel of the parish house at 6:30 on Sunday night for devotions, after which they will go roller skating at the Carmen Rink, Minisink Hills.

All teenagers of the parish and their friends are invited. Transportation from the church will be provided by the chaperones of the fellowship.

A hayride has been planned for the last Sunday night in April.

Debators Score At PM PTA

Swiftwater. The Pocono Mountains School debating team was featured at the April meeting of the school's Parent-Teachers Assn.

George Watson, assistant chairman, outlined the history of debate procedure and John Watson was debate moderator.

Debating the topic "Federal Aid to Education", the affirmative team included John Woodling and William Gaskil; and the negative team John and Norbert Ryan.

At the business meeting, Mrs. Shirley Curtis, Mrs. Doris Headrick and Mrs. Dorothy Wieski were elected to the nominating committee and Mrs. Marie Gravett to the auditing committee.

The Baby's Named!

by georgi

THE DAILY RECORD congratulates the parents and introduces to its readers the following new babies:

• • •

Shaun Gerald Moore

Mr. and Mrs. Gerald Robert Moore of 23 Central St., Green Lawn, Long Island, N.Y., announce the birth of their first child, a son, on St. Patrick's Day at the Huntington Hospital, Huntington, L.I. He weighed 8 pounds 2½ ounces and has been named Shaun Gerald.

Mrs. Moore is the former Betty Lou Owens, daughter of Mr. and Mrs. Jack L. Owens of East Stroudsburg RD 2. Paternal grandparents are Mr. and Mrs. James Moore of Beach Lake.

The baby also has four maternal great grandparents: Mr. and Mrs. Elwood Palmer of 846 Scott St., Stroudsburg, and Mr. and Mrs. Stephen Petrick of Plains and a maternal great-grandfather, William Edinger of Stroudsburg.

James Newton Hoover

Mr. and Mrs. Jay Hoover of Canadensis announce the birth of a son on April 2 at the General Hospital. He weighed 9 pounds 12½ ounces and has been named James Newton. They have two older children, April Ann, 8, and Bobby, 6.

Mrs. Hoover is the former Nora Repsher, daughter of Mr. and Mrs. Harry Repsher of Wooddale. Paternal grandparents were the late Mr. and Mrs. Wilbur Hoover of Canadensis.

Gabrielle Marie Gaiotti

Joseph and Mary Joan Gaiotti of Wind Gap RD 1 announce the birth of a daughter, Gabrielle Marie, at the General Hospital on March 31. She weighed 8 pounds 10½ ounces.

They have three older children, Mary Joan, 3½; Michelle, 2½; and Lisa, 17 months.

Grandparents are Mr. and Mrs. Louis Gaiotti of Pen Argyl and Mrs. Sheldon Pollock of Yonkers, N.Y., and Saylorsburg.

Troy Darre Brodt

Their first child, a son, was born to Mr. and Mrs. William Brodt Jr., of Coffin St., Portland on April 1 at the General Hospital. He weighed 6¾ pounds and has been named Troy Darrel.

Mrs. Brodt is the former Yvonne Frances Wolfe, daughter of Mrs. Ruth Wolfe of East Stroudsburg. Paternal grandparents are Mr. and Mrs. William Brodt of Portland.

Tina Marie Counterman

Mr. and Mrs. Robert Paul Counterman of 44 South Courtland St., East Stroudsburg, announce the birth of their first child, a daughter, on March 30 at the General Hospital. She weighed 7 pounds 7 ounces and has been named Tina Marie.

Mrs. Counterman is the former Helen Adelaide Strunk, daughter of Mr. and Mrs. James S. Strunk, of 44 South Courtland St. East Stroudsburg. Paternal grandparents are Mr. and Mrs. Walter C. Counterman of 364 North Courtland St., East Stroudsburg.

Michelle Lee Johnson

Their third daughter was born to Mr. and Mrs. Bruce Johnson of 2 Erie St., Stroudsburg, on April 2 at the General Hospital. She wieghed 8 pounds 8¼ ounces and has been named Michelle Lee. Her sisters are Wanda Gail, 4½; Danette Joy, 2½.

Mrs. Johnson is the former Nancy Lutz, daughter of Mr. and Mrs. John Lutz of Stockertown. Paternal grandfather is William Johnson of Paterson, N.J.

William Daniel London II

Their first child, a son, was born to Mr. and Mrs. William London on April 2 at the General Hospital. He weighed 8 pounds 6 ounces and has been named William Daniel London II.

Mrs. London is the former Jacquelyn Miller, daughter of Mr. and Mrs. Robert L. Miller of East Stroudsburg RD 2. Paternal grandparents are Mr. and Mrs. Donald London of Stroudsburg RD 1.

Debra Jean Lee

Mr. and Mrs. Raymond Lee of East Stroudsburg RD 1 announce the birth of their first child, a a daughter on March 29 at the General Hospital. She weighed 5 pounds 3 ounces and has been named Debra Jean.

Mrs. Lee is the former Jeanette Hofstetter, daughter of Ludwig and Theresa Hofstetter of 10 Adrian Ave., New York City.

George Lowell Strausbough Jr.

A son was born to Mr. and Mrs. George L. Strausbough of 8 Taylor St., East Stroudsburg, on March 29 at the General Hospital. He weighed 5 pounds 15 ounces and has been named George Lowell Jr.

They have a daughter, Theresa Marie, 16 months old.

Mrs. Strausbough is the former Jean Dellaria, daughter of Mr. and Mrs. Michael Dellaria of 8 South Kistler St., East Stroudsburg. Paternal grandparents are Mr. and Mrs. Melvin D. Fish of Star Route, Stroudsburg.

Margaret Mary Wasilisin

Mr. and Mrs. Andrew Wasilisin of 804 Thomas St., Stroudsburg, announce the birth of a daughter, Margaret Mary, on March 29 at the General Hospital. She weighed 7 pounds. They have two older children, Andrew and Ascenza.

The mother is the former Lucy Gallo. Grandparents are Mr. and Mrs. H.T. Walter of Clark Summit and Michael Gallo of Avis.

School Band To Play For Parents Assn.

The Parents Assn. of St. Matthew's Parochial School will meet Monday night at 8 when the school band under the direction of Walter Lane will give a preview of their Spring band concert.

There will be no classes at the school on Thursday, April 12 which is Diocesan Music Day and which is also the day when the Red Cross Bloodmobile will be at the school auditorium from 10:45 to 6:45 p. m.

Members were asked to give blood or to secure a donor in their place.

At the meeting on Monday night school classwork will be on display.

Willing Workers At Farry Home

The Willing Workers Class of Arlington Heights Chapel met this week at the home of Mrs. Nancy Farry, Crestview Drive, with 17 members present.

Mrs. Gilbert led the devotions. At the social hour, the class presented Mrs. Farry with a gift for her new home. Mrs. Herbert Pooley and Mrs. Anna Fritz gave a sketch.

Refreshments were served by Mrs. Fritz and her daughter, Nancy.

Fidelia Class Names Com'tees

Mrs. George Stabenow presided at the business meeting of the Fidelia Class of St. John's Lutheran Church after the Lenten service this week.

Communion committees were selected for the Wednesday and Thursday night services of Holy Week. The class voted to buy lilies for the Easter service.

A committee including Mrs. Edwin Buck, Mrs. Stabenow and Mrs. Mitchell Stackhouse volunteered to clean the church kitchen on Tuesday, April 10. The class will buy the supplies.

The next meeting will be held at the home of Mrs. Mitchell Stackhouse on May 2.

Mrs. Metzgar President Of WSCS

Analomink. Mrs. Wayne Metzgar was elected president of the Analomink Women's Society of Christian Service at their April meeting held at the home of Mrs. George Miller.

Other officers elected included Mrs. Ervin Nase, vice president; Mrs. Raymond Smiley, treasurer; Mrs. Adelaide Nauman, devotions; Mrs. Herbert Cramer, publicity. The office of secretary was left unfilled until the May meeting at the home of Mrs. Herman Pensyl when the new officers will take charge.

Devotions were conducted by Mrs. Harold Nauman. At the business meeting plans were made for a supper to be served in the POS of A Hall on April 28 with the menu featuring spaghetti or barbecue platter. Anyone wishing to donate food for the supper may call Mrs. Ervin Nase or Mrs. Herman Pensyl.

Refreshments were served to the following: Mrs. Harold Nauman, Mrs. Stanley Hallet, Mrs. Raymond Smiley, Mrs. George Miller, Mrs. Lulu Detrick, Mrs. Herman Pensyl, Mrs. Ervin Nase, Mrs. May Cramer, Mrs. Wayne Metzgar, Miss Florence Bates, Mrs. Sadie Metzgar and Mrs. Herbert Cramer.

Ham Supper Is Planned By Willing Workers

The main discussion at the meeting of the Willing Workers of Paradise Valley held at the home of Mrs. Evelyn Beatty centered around the ham supper to be served May 19 at Crescent Lodge, Paradise Valley.

Mrs. Charles Wilkinson, president, presided at the meeting. It was reported that a sunshine basket had been given to Miss Joy Keller, daughter of Rev. Karl Keller, who has infectious mononucleosis.

The Explorer Scouts have ordered the flag and staff for which the Willing Workers gave a donation and will attend one of the meetings to show it.

Present for the meeting were Mrs. Charles Wilkinson, Mrs. Horace Stiff, Miss Winnie Goll, Mrs. Harry Niering Jr., Miss June Heydt, Mrs. Albert Goll, Mrs. Harold Heydt, Mrs. Ernest Barth, Mrs. George Koerner, Mrs. Charles DePue and Mrs. Evelyn Beatty, hostess.

Ann Logans Monday

The Anna Logan Society of the General Hospital will meet Monday night at 8 in the PP&L Service Center, Phillips St., Stroudsburg.

VFW Installation

The Veterans of Foreign Wars Aux. will hold installation of officers at their meeting on Monday night at 8 at the VFW Home.

For Fast Pick-up & Delivery
Stroudsburg Laundry And Dry-Cleaning
Office located on Rt. 209 ½ mi. N. of Eagle Valley Corner.
—Locally Owned and Operated—
HA 1-7990
Family—Commercial—Hotel

Family Fare

By Bobby Westbrook

Henry F. Rollman

Passion Play Pictures For Sr. Women

The Easter program for the Woman's Club of the Stroudsburgs on Monday afternoon at the Stroud Community House will show scenes from the Oberammergau Passion Play and the surrounding country of Bavaria.

The speaker will be Henry F. Rollman, Philadelphia banker, who will show the pictures and tell the story of his trip in Europe. Miss Ruth Howlett is program chairman.

Mrs. John McConnell, well known for her concert, radio and church music, will present a program of songs "Eastertide Melodies" with Mrs. Lucy Quig as accompanist.

The program will be preceded by a dessert at 1:30.

Fenz To Speak At Clearview PTA Monday

Clearview Parent-Teachers Assn. will meet Monday night at 8 in the school gymnasium. Roland Fenz, associated with Nixon, Austin, Ireland Corp., will be the guest speaker. He will talk on "Why We Need To Raise a Million Dollars."

Mrs. Chester Miller, PTA president, has requested a large attendance for the talk and for the election of officers for the coming school year.

Refreshments will follow the meeting. The executive board will meet at 7 p.m.

Gideons Tuesday

The Gideons will meet Tuesday night at 7:30 at the home of Mr. and Mrs. Charles Kauffman of Stroudsburg RD 2.

The truffle is a small black fungus, related to both mushrooms and mildews.

Pocono Club Goes Dutch For Spring

Tannersville — The Pocono Garden Club will meet at the Tannersville fire house on Tuesday afternoon, April 10, at 2. Pictures of Holland will be shown by Mr. and Mrs. John Korner.

Members are urged to bring arrangements of flowering Spring bulbs in Dutch shoes.

Hostesses will be Mrs. Thomas McCool, Mrs. Edwin Wagner, Mrs. Edward Rothmiller, Mrs. Howard Thiel, Mrs. Harry Henry, and Mrs. Edward Wood.

Kitchen Shower To Be Given By Fire Co. Aux.

The Auxiliary to the Stroud Township Fire Department will meet on Tuesday night, April 10, at 8, at the Stroud Township Municipal Building, North Fifth Street, Stroudsburg.

At that time a kitchen shower, for the Municipal Building kitchen, will be held. Any usable item would be appreciated. Gifts from non-members, as well as from members, would be appreciated.

All members are urged to be present.

Sisterhood Program By Young People

The program of the Sisterhood of the Temple Israel was presented by the children of the confirmation class: Elaine Berbaum, Marjorie Laveton, Charles Cahn and Allen Hecht.

At the business meeting, the last of the season's package deals, "A Night of Plays" was announced for Saturday, April 29, at 8:40. Members were asked to call reservations for the picture album project to Gloria Berman HA 1-3389. A Spring rummage sale will be held May 7.

Refreshments were served by Mrs. Samuel Ellsweig, Mrs. Howard Popkins, Mrs. Herman Lax and Mrs. Marvin Erlich.

Memorial Tonight

Tannersville. Members of the Elsie Longacre Rebekah Lodge will hold memorial services in honor of Mrs. Frances Hildt tonight at 7:30 at the Gantzhorn Funeral Home.

Advance BPW Date

The Business and Professional Woman's Club has changed the date of its April meeting from the 19th to the 12th. It will be a dinner meeting at the Penn-Stroud Hotel.

School Board Members To Discuss Reorganization Bill

Barrett—The Barrett Elementary PTA will hear Dr. Edmund Magaan and Harry Drennan, members of the Pocono Mountain Joint School Board at their meeting Monday night in the Barrett Elementary Center.

Dr. Magaan and Drennan will point out the advantages and disadvantages of act 561 (reorganization of the Pennsylvania school districts).

The fourth, fifth and sixth grades will give a demonstration of how physical education is taught in the school. Samuel Everritt, teacher, will lead the demonstration.

The nominating committee will be selected with two members elected from the floor and one from the executive board.

A tour of the library will be offered in observance of "National Library Week" and to point up the success of the PTA drive for money to purchase the new books.

Mrs. Richard Lumsden will give a report on the Silver Tea to be held at Convention Lodge, Buck Hill Inn with Madalyn Maloney giving her dramatized reading of "The Scarlet Lily". Alberta Yutz will give the vocal solos, "I Walked Today Where Jesus Walked" and "I Wonder as I Wander". The program will be given April 12 at 1:30 p.m. Proceeds will go toward the Retarded Women's Wing of the Hamburg State Hospital.

Members of the PTA will bake cookies at the school on Tuesday to be served at the Silver Tea.

SPRING
HAT SALE
Sponsored by
Mt. Pocono Recreation Comm.
Borough Building
SAT. 2 P.M. to 7 P.M.

FOR THE BEST
24 HR.
TAXI
SERVICE
CALL
POCONO CAB
HA 1-4400

change those chores with a little change

For just coins, our automatic washers and dryers help you change washday chores to washday convenience. Here's the quick, easy, low cost way to wash clothes and linens sparkling clean .. dry them soft and fluffy. (You'll see your friends here.)

2 WASH-EASY COIN-O-MATS
TO SERVE YOU

In East Stroudsburg—3 Crystal St
Free Parking

In Stroudsburg—Rear 553 Main St.

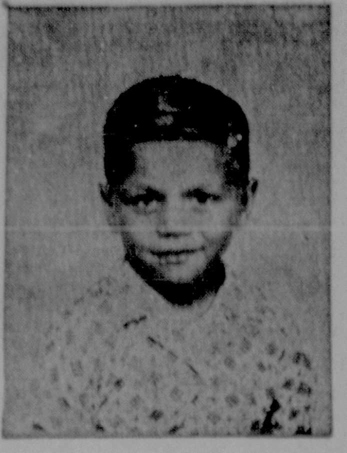

Henry Lee Miller

Party Marks 7th Birthday

A birthday party was held for Henry Lee Miller's seventh birthday at the home of Mrs. David Miller. Cake was served with ice cream and other refreshments.

Guests included Henry's brother, David, Mrs. George Briggs and sons, Larry and Robert, Ann Marie and Andrew Singer, Miss Rose Joan Singer, Paul Possinger Jr. and sons, Paul and Thomas.

Calendar

Monday, April 9

Barrett Elementary Center PTA, 8 p.m., executive board, 7:30 p.m.

West End Legion Aux. at Legion Home, Gilbert, 8 p.m.

Women's Club, Stroud Community House, 1:15 p.m.

St. Matthew's Parents Assn. in school auditorium 8 p.m.

VFW Aux. installation at VFW, 8 p.m.

Anna Logan Society, PP&L, 8 p.m.

Woman's Club, Stroud Community House, 2:30 p. m.

Clearview PTA, 8 p. m.; executive board, 7 p. m.

Tuesday, April 10

Analomink PTA, 8 p.m.

General Hospital Aux. at PP&L, 2:30 p.m.

Pocono Garden Club, Tannersville firehall, 2 p.m.

Stroud Twp. Fire Co. Aux. at Municipal Bldg., North Fifth St., 8 p.m.

Music Study Club at home of Mrs. John Bachofer, Bangor, RD 2. Leave from Indian Queen.

Gideons at home of Mr. and Mrs. Charles Kauffman, Stroudsburg, RD 2, 7:30 p. m.

Camp 241, PO of A at Barrett POS of A Hall.

Wednesday, April 11

Pocono Barracks World War I Aux. at Legion Home, 8 p.m.

Thursday, April 12

Mt. Zion WSCS at church, Chipperfield Drive.

Business and Professional Woman's Club, Penn-Stroud 6:30 p.m.

Paper Drive In Hamilton

On Saturday, the Boy Scout Troop No. 93, Hamilton Township, will conduct a paper drive in the township as part of a campaign to raise money to send members of the troop to Camp Weygadt for a week this coming summer.

The troop requests that residents of the township have the papers bundled and tied.

Mt. Zion WSCS

The Women's Society of Christian Service of the Mt. Zion Methodist Church, Chipperfield Drive, will meet at the church on the second Thursday in April, instead of on the regular meeting date.

All members are urged to attend the April 12 meeting.

An Invitation To Attend
"OPEN HOUSE"

You are cordially invited to visit our school during NATIONAL BEAUTY CAREER DAYS, April 8th to 14th. We'd like to show you "Beauty in the Making."

Without obligation, you can watch students in the various stages of progress demonstrating the fascinating skills they have quickly acquired.

Learn how you, too, can become part of this interesting, dignified and rewarding profession.

Stroudsburg School of Cosmetology
18 N. 7th St.
Strodusburg, Pa.
HA 1-3387

Laurel Court Installs Mrs. Emanuel And Staff

Mrs. Esther Emanuel was installed as Royal Matron of the Order of Amaranth, Stroudsburg Laurel Court 110 at an open installation ceremony at the Odd Fellows Hall in Stroudsburg.

Dorothy Lim was the installing officer with a staff which included Agnes Smith, Marshall; Ruth Shiffer, aide; Mary Price, prelate; Eleanor Gearhart, crown-bearer; Cora Stoeckel, sword bearer; Bessie Morman, birthday lady; and Mildred Cyphers, pianist.

Installed with Mrs. Emanuel was Mrs. Catherine Vaughn as Royal Patron; Mrs. Edith Flory, associate matron; Mrs. Jean Warner, associate patron; Mrs. Dorothy Lim, secretary; Miss Lila Merwin, treasurer; Mrs. Beverly Scheller, conductress; and Mrs. Marguerite Wagner, associate.

Trustees installed included Mrs. Ruth Anglemyer, chairman; Mrs. Verna Smith and Mrs. Cora Sebring.

appointed officers include: Mrs. Mae Lee, standard bearer; Mrs. Barbara Tucker, prelate; Mrs. Betty Helman, marshall in the east; Mrs. Virgie Fleming, marshall in the west; Mrs. Nancy Stout, truth; Mrs. LaDora Bolcar, Faith; Mrs. Adelaide Charalampos, wisdom; Mrs. Jennie Skeldon, charity; Mrs. May Smith, musician; Mrs. Betty Lightner, warder and Mrs. Phyllis Marsh, sentinel.

Laurel Court will meet on Tuesday night at 8 with the new officers in charge at the Odd Fellows Hall. After the business meeting a demonstration party will be held in the social room.

Installation Next Tuesday

Barrett — The Camp 241, Patriotic Order of Americans will have installation of officers at the POS of A Hall on April 10.

Plans for the meeting were discussed at a meeting held at the Cairney home. Hettie Bush, Verna Siglin and Violet Price were absent because of illness.

Present were Sadie Predmore, Beulah Siglin, Mae McKinney, Marian Smith, Eleanor Cole, Ruth Everett, Dolly Price, Eva Englert and Gladys Cairney. Refreshments included a birthday cake in honor of Ruth Everett.

Guild Honors Pastor, Wife On Birthdays

Bushkill. A work day was held by members of the Women's Guild for Christian Service of the Reformed Church at the home of Mrs. Stewart Schoonover. They completed the Easter candy orders and did handwork on bazaar items.

Sandwiches had been brought by each member with dessert and beverage supplied by Mrs. Schoonover, assisted by Mrs. Walter Bensley and Mrs. Lester Bensley. Others attending included Mrs. George Angle, Mrs. Ethlyn Tulenko, Mrs. Betty Arnst, Mrs. Florence Smith, Mrs. Ruth Ann Myers, Mrs. Jeanette von Milla, Mrs. Nancy Bensley and Mrs. Ruth Schoonover.

We Apologize . . .
to those we could not accommodate, we are extending this offer

Pre-Easter
SPECIAL
PERM $9.75
Includes: Style, Shape and Setting
Make your appointment now!
CALL HA 1-2728
Specify Our Pre-Easter Special when calling for appointment.
The MALOZI Salon
729 Main St., Stroudsburg
Open Daily: Mon. thru Sat.
Now Open Mondays

THE WYCKOFF SHOPPER

If there's anything I love, it's a happy surprise . . . and I've had several today. When I arrived at the store this morning, a friend of mine presented me with a "birthday gift" and the admonition to "open it now . . . for a special reason." I was bewildered, because my birthday isn't for another several weeks . . . but I can't resist packages, so I ripped the wrapping away and discovered a trio of pretty white pitchers with a raised design of cherries at the side.

"I knew you admired them," she said, "and I was afraid you'd buy some for yourself—so I thought I'd better give them to you now."

I'm as pleased as can be, for years ago I had a pitcher collection and one of my favorite pitchers (nearly a hundred years old) had a cluster of cherries much like these do. Since then, the old pitcher has been broken . . . but these bring back the memory of it, and I enjoy the remembrance. Maybe someday I'll resume my pitcher collecting . . . pitchers always did intrigue me, and we do have several pretty ones in our Wyckoff gift department.

Two pitchers that are much prized were given me years ago by the late Mrs. Pierre Lisette, mother of the well known vocalist, Dorothy Lisette. She herself had painted them with beautiful flowers, and all the love she had for beauty in general and flowers in particular is reflected in them.

• • •

Another happy surprise was the arrival of a new book from the Bobbs-Merrill Company called "The Fine Art of Chinese Cooking." The author is Dr. Lee Su Jan, who, with his wife, is associated with Seattle's famous "Academy of Oriental Arts. Dr. Lee was born into one of China's most respected and wealthy families, and is an earnest student of Chinese classics. His book is handsomely assembled, with Oriental-type drawings illumining the interesting text. Chapter subjects include "Confucious, Taoism, and Nutrition" . . . "The Elements and Art of Chinese Cooking" . . . "Ingredients and Condiments" . . . "Traditional Chinese Cooking Methods" . . . "Classic Chinese Food" . . . "Chinese Food with an American Touch" . . . and many others devoted to specialties, rice dishes, sweet things, et cetera. What's more, there are more than 200 recipes, and all of them seem as simple as they are delicious.

If you are a gourmet with a love for all things unusual and delicious . . . if you are a connoisseur of Chinese food . . . if you are a homemaker who likes to serve excellent meals that are not too difficult to prepare . . . if you collect cook books . . . if you desire an unusual gift for one of this year's brides-to-be . . . and if you wish to spend no more than 3.95 . . . I recommend Dr. Lee's book. What's more, I'll be your dinner guest any time you use his recipes . . . all I ask is an invitation.

You can order "The Fine Art of Chinese Cooking" through our Wyckoff book department.

• • •

Another delightful surprise today was the unexpected appearance in my office of Dr. Roy D. Parker of Middletown, N. Y., the distinguished primitive artist. He was exuberant for many reasons: he had just sold a painting for 150.00 . . . an art group in his area is discussing a one man show for him . . . and he, his wife, and their guests had spent much of the day pleasantly, at beautiful Buck Hill Inn.

I made a special trip to the main floor to greet Mrs. Parker, and to meet her friend, Mrs. Denman . . . but it was difficult to locate them. They were "doing the store" with obvious delight, and Mrs. Parker is so tiny it took some searching before I found her back of a counter in our Gift department, examining artificial flowers and fruit. When I left them, Mrs. Denman had already selected some very realistic looking oranges, kumquats and cherries for an arrangement in a green dish which she had at home.

People can make or break a day, can't they? Today they were blessings!

87th ANNIVERSARY SALE ENDS AT 5:30 TODAY!

Red Cross Reports Presented

MRS. H. Jack LaBar reported to Monroe County Chapter American Red Cross that 157 volunteers served 1,322 and one-half hours during the past month.

She said the home service committee handled 10 active cases, 18 telegrams, 22 long idstant telephone calls, and 122 office interviews.

Joseph DeRenzis reported that the March Blood Drive at East Stroudsburg State College was successful and the date for the next blood drive is Thursday, April 12, in St. Matthew's Roman Catholic Church.

Chairman of the 1962 fund raising campaign, Ray Roberts, reported the drive is "progressing nicely".

Dr. George Ockershausen, first aid chairman, said a first aid class will begin Wednesday, April 11, in the VFW Home, Stroudsburg. The instructor will be Mrs. Helen Taylor,. Classes will start at 7:30 p.m.

The chapter is conducting a life saving and water safety program in the Swiftwater area and has 25 people enrolled in the class.

A spokesman for the motor service corps reported 18 trips were made to various parts of Pennsylvania, New Jersey and New York during the past year. Total miles traveled were 3,449.

The motor corps reported five new members were added to its rolls.

James Gould reported on talks delivered at the Pleasant Valley Joint High School dealing with the blood drive and fund raising campaign.

Chapter officials approved the annual meeting date as May 24. They will announce the time and location later.

New Area Playhouse Slated Here

THE new Cherry Lane Playhouse will open on or about June 11 featuring "The Crucible," "Our Town" and "Charlie's Aunt". James Stevenson, Ferdinand Hooker and Robert E. Irwin will produce the summer repertory with eight shows a week. Special children's puppet matinees are scheduled as are classical and semi-classical concerts.

A rebuilt barn at Cherry Lane, East Stroudsburg, RD 3, has been designed in the style of Greek arena theaters. A cast of Broadway, television and motion picture actors will work with a New York director on the upcoming rehersals.

Jack Irwin, a member of the resident company, will sing at the Cherry Blossom Festival, Washington, D. C., April 6. He sang at the Inaugural Ball.

Tickets may be purchased by subscription or for individual performances with special rates for groups.

Portland Retains Accountant

MR. AND MRS. Russell Van Buskirk Sr., have returned from a vacation in St. Petersburg, Florida, and Laredo, Texas. While traveling, they visited with Mr. and Mrs. Fred Wagner, former Greentown residents.

Lois, Frick, Sterling, will become the bride of Thomas R. Tuite on April 7 at Sterling Methodist Church at 9:30 a.m.

Mrs. John Muller Sr., has been a patient at Holiday Hill, Nursing Home, after being hospitalized at Wayne County Memorial Hospital, Honesdale.

Mr. and Mrs. Robert Voeste, Sr., Huckleberry Hill, entertained in honor of Mrs. Voeste's mother, Mrs. William Fitz, who observed her 80th birthday anniversary. There were 28 guests, and decorations were in a pink and white theme.

Easy Taxes

BARI, Italy (AP)—Mrs. Brigida Acquaviva has been notified she owes the city 1961 back taxes of 3 lire—less than half a cent. The tax collector's letter said she could pay the taxes in three installments.

HEALTH CAPSULES
by Michael A. Petti, M.D.

DO YOU GET ANY CALORIES FROM COFFEE OR TEA?

NO. UNLESS YOU ADD SUGAR, MILK, OR CREAM.

Health Capsules gives helpful information. It is not intended to be of a diagnostic nature.

Week-end Video

SATURDAY

ON **"Breakthru"** this morning a boy learns that honesty is a personal matter and has a value not connected with shrewdness of "big deals." Ch. 2, 8:30 to 9,

"Captain Kangaroo's" guests today are Romaine and Claire, an acrobatic team, from 9 to 10 on Chs. 2 and 10.

Sports on television this afternoon are: **"NBA Pro Basketball"** on Chs. 3 and 4 starting at 2:30; **"Professional Bowlers Tour"** from Oklahoma City on Chs. 6 and 7 from 4:30 to 6; live coverage of the **26th Masters Golf Tournament** at Augusta, Georgia on Chs. 2 aand 10 from 5 to 6; **All Star Golf"** from 5 to 6 on Chs. 3 and 4 from 5 to 6.

James Coburn, Robert Bray and Tom Harkness are featured in "The Case of the Angry Astronaut" on "Perry Mason" from 7:30 to 8:30 tonight. Following, on "The Defenders," **Salome Jens** and **Glenda Farrell** have featured roles in "The Naked Heiress." It is discovered that a well-known writer and professor has left two wills: one endowing a college with scholarship funds, the other leaving all his money to an extraordinary strip-tease artist. Also in the cast are Howard St. John, Conrad Nagel and Robert Goodier. Chs. 2 and 10 from 8:30 to 9:30.

"It Happens Every Spring" starring **Ray Milland**, Jean Peters and Paul Douglas is the presentation of "Saturday Night At The Movies" from 9 to conclusion on chs. 3 and 4. This baseball comedy was released in 1949.

On "Have Gun Will Travel" from 9:30 to 10 on chs. 2 and 10, Paladin **(Richard Boone)** meets Alfred Nobel (Milton Selzer) — and nitroglycerin. Next, on "Gunsmoke" from 10 to 11. Matt **(James Arness)** escorts a group of women, who are looking for rich gold miners to marry, through dangerous Indian country.

SUNDAY

Exerpts from **W. H. Auden's** dramatic narrative poem, "The Age of Anxiety," will be rebroadcast on "Look Up and Live" from 10:30 to 11, chs. 2 and 10. **Leonard Bernstein's** score for the ballet "The Age of Anxiety" will be heard on the program.

"Laudes Evangelii" (praises of the Gospel), highly acclaimed British produced miracle play depicting the Annunciation, the Nativity and the Crucifixion, will be presented in America for the first time as a pre-Easter special from 2:30 to 4 on chs. 2 and 10. It is a blend of music, dance, mime and song. Michael Aldridge narrates, Leonide Massine is choreographer — his wife and son and daughter appear in the play.

From 3:30 to 4 on chs. 6 and 7 **Roger Maris** will appear along with many other baseball greats and rookies on ABC News "Editor's Choice." Baseball will be discussed as a game, a professional sport and as a business. From 5 to 6:30 **"ABC's Wide World of Sports"** will present Men's Senior AAU Swimming and Diving Championships. Coverage of the **Masters Golf Tournament** continues on Chs. 2 and 10 from 5 to 5:30.

Edward J. McCormack Jr., Attorney General of Massachusetts and contender for a Senate seat will "Meet The Press" at 6 on chs. 3 and 4.

The plight of **Czechoslovakia** — first crushed by the Nazis, liberated and then victim of Communist totalitarianism — is reviewed on "The Twentieth Century" from 6 to 6:30 on chs. 2 and 10, **Walter Cronkite** narrates.

Ed Sullivan's guests tonight from 8 to 9 on chs. 2 and 10 are: dancers Cyd Charisse and Roland Petit with Maurice Chevalier in a film sequence from "Black Tights," a new motion picture; **Jack Carter, Lionel Hampton**, Franco Corelli, Anita Bryant, Professor Backwards, Rusy Cardenas and Hal and Barbara Loman.

Gene Barry stars on "G E Theater" in "The Roman Kid" from a story by Paul Gallico, chs. 2 and 10 from 9 to 9:30.

"Run Silent, Run Deep" is the premiere feature film on ABC's "Hollywood Special" a new series of top films from 8:30 to 10:30 on chs. 6 and 7. **Clark Gable, Burt Lancaster** and **Jack Warden** star.

From 10 to 11 on chs. 3 and 4 NCS presents "Theatre 62", tonight — "Rebecca", starring **James Mason** and **Joan Hackett**, with Lloyd Bochner, Murray Matheson and special guest star **Nina Foch**. The adaptation of the motion picture based on Daphne du Maurier's novel, was written by Ellen Violett. Boris Segal is the director.

I-H To Shut Down

NEW YORK (AP)—International Harvester Co. said it plans close-downs of two to five weeks in plants of its construction equipment division beginning Oct. 1. About 5,800 workers are affected by the move, which International said was necessary to balance inventories of finished goods.

Today's Television Program

NEW YORK—PHILADELPHIA CHANNELS

MORNING

6:25— 3 News
6:30— 3 Farm
6:55—10 News
4 Sermonette
7:00— 4 Modern Farmer
10 Official Report
7:15— 2 Prevues
6 Moments of Comfort
7:20— 2 Give Us This Day
6 University of Air
7:25— 2 News
3 What's Doing?
7:30— 2 Sunrise Semester
3 Comics
10 Pixanne
7:45— 6 Off To Adventure
8:00— 2 For Better Reading
4 Cartoons
6 Big Picture
7 Cartoon
10 Cartoons
8:30— 4 Andy's Gang
5 Cartoons
3 Pete's Gang
6 TV Garden Club
9:00— 2-10 Capt Kangaroo
4 American Treasure Chest
5 Just for Fun
6 Ramar of Jungle
9:30— 3-4 Pip the Piper
6 Wee Willie Show
7 Animaland
10:00— 2-10 Video Village
3-4 Shari Lewis
6 David & Goliath
7 Cartoons
10:15— 6 Cartoons
10:30— 2-10 Mighty Mouse
3-4 King Leonardo and Short Subjects
7 Q. T. Hush

3-Pc. Bathroom Ensembles in White and Color
from $99.00 less trim
D. KATZ & SONS, Inc.
Tanite Rd., Stroudsburg—HA 1-1464
No Money Down F.H.A. Financed

11:00— 2-10 Allakazam
3-4 Fury
7 Little Rascals
11:15—11 Adventures in Africa
11:30— 2-10 Roy Rogers Show
3-4 Make Room for Daddy
5 Just For Fun
6 Telesports Digest
7 Barney Bear
11 Homebuilders' Showcase

AFTERNOON

12:00— 2-10 Sky King
3-4 Mr. Wizard
5-11 Cardinal Spellman
6-7 Texan
12:30— 2-10 My Friend Flicka
3-4 Championship Debate
5 Follow That Man
6 Movie
7 Funny Manns
11 Movie
1:00— 2-10 News
3 Home and Garden
4 Education Report
5 Movie
7 Film
1:30— 2 Accent
3 Meet Your Neighbor
4 Movie
10 Capitol Hill to Philadelphia
2:00— 2 New York Forum
5 Movie
10 What in the World?
11 Christophers
2:30— 2 Eye on New York
3-4 NBA Playoffs
10 Camera at Large
11 This Is the Life

SCHAEFER
Is the one beer to have when you're having more than one . . .
Courtland Beverage Distributing
429 N. Courtland St. Dial HA 1-2431 E. Stbg.

3:00—10 Film
6 Pro Bowling
11 Abott and Costello
3:30— 2-5-11 Films
4:00— 6 News Conference
6 News Conference
4:30— 5 Horse Race
6-7 Bowling
11 Jeff's Collie
5:00— 2-10 Master's Golf Tournament
3-4 All Star Golf
5 Horse Race
10 Whirlybirds
11 Ramar
5:30— 5 Felix and Diver Dan
11 Robin Hood

EVENING

6:00— 2 Movie
3 Portraits in Music
4 News
5 Sandy's Hour
6 Beany and Cecil
7 Intertel
7 Two Faces West
6:15— 4 Dr. Brothers
6:30— 3 News, Weather
4 Recital Hall
6 Phil Silvers
11 Supercar
6:45— 2-10 News
7:00— 2-10 Sea Hunt
3 King of Diamonds
4 News
5 Circus Boy
6 Beauty Preview
7 Cartoons
11 Superman
7:10— 4 Weather, Sports

FOAM RUBBER, INNERSPRING MATTRESSES
BEDROOM FURNITURE — HOLLYWOOD BEDS
REUPHOLSTERY WORK
STROUDSBURG BEDDING
437 Main Street Phone HA 1-5451

7:30— 2-10 Perry Mason
3-4 Wells Fargo
5 Waterfront
6-7 Calvin and the Colonel
11 Sergeant Preston
8:00— 5 Night Court
6-7 Room for One More
11 Invisible Man
8:30— 2-10 Defenders
3-4 Tall Man
6-7 Leave It To Beaver
11 Boots and Saddles
9:00— 3-4 Film
5 Wrestling
6-7 Lawrence Welk Show
11 Californians
9:30— 2-10 Have Gun, Will Travel
11 San Francisco Beat
10:00— 2-10 Gunsmoke
6-7 Boxing
11 Film
10:45— 6-7 Make That Spare
11:00— 2-3-4-5-7-10 News
7 Byline
11:01— 5 Film
11:10— 2-3-4-6-10 Weather
11:15— 2-3-4-6-7-10 Film
11:20— 4 Film
11:25— 3 Film
11:30—11 Film
12:15— 7 Film
12:30— 5 Film
12:50—10 Film
1:00— 4 Film
1:15— 6 Film
1:25— 3 Wrestling
1:45— 2 Film
1:55— 3 Farm, Home & Garden
2:15— 3 News, Devotions
3:15— 2 News, Religion

ESC Scientists Told They Underestimate Abilities

DR. Helen M. Habermann, visiting representative of the National Science Foundation, toured the Science Building at the East Stroudsburg State College Thursday as the guest of Dr. William Grady Moore, and spoke with a number of girl scientists.

"Your building is well-planned — and I'm surprised at the size of your labs," she declared. "Also, your girls surprise me somewhat. They're so eager and enthusiastic about science."

Dr. Habermann, who is professor of bio-chemistry at Goucher College, wants to interest good women students in the possibilities of science as a career. She thinks there is no limit to the future of women scientists, provided they have adequate training.

She urges the development of female intellect through advanced training and "use of the intellectual potential." According to her, a number of women underestimate their abilities.

Presently Dr. Habermann is engaged in research work in chemical genetics, dealing with pigmentation in sunflowers. Her greatest interest is in botanical bio-chemistry.

The American Institute of Bological Sciences sponsors her visits to colleges in order to encourage students, particularly women students, to enter the field of bio-science early.

Menus

MENUS published in The Daily Record are subject to change without notice by the cafeteria manager.

East Stroudsburg Area Schools
April 9 — 27

Monday: Hot dog, sauerkraut, mashed potatoes, biscuit, raisin cookies, and milk.

Tuesday: Chili con carne, cabbage and carrot salad, hot roll, peaches and milk.

Wednesday: Oven brown chicken, buttered corn, bread, butter, jello and milk.

Thursday: Turkey hoagie, buttered peas, cranberry sauce, grapefruit and milk.

Friday: Fish sticks, mashed potatoes, buttered carrots, biscuit, cake and milk.

Monday: Pork barbecue on a roll, buttered corn, celery sticks, pineapple and milk.

Tuesday: Spaghetti and meat sauce, cole slaw, hot roll, fruit mix and milk.

Wednesday: Glazed pork and beans, pickled egg in the high school, pickled beets, carrot sticks biscuit, cake and milk.

Easter Vacation

Wednesday: Hot dog on a roll, buttered corn, cranberry sauce, fruit mix and milk.

Thursday: Turkey, gravy, mashed potatoes, buttered green beans, bread, butter, pudding and milk.

Friday: Grilled cheese sandwich in the high school, peanut butter and jelly sandwich in the elementary school, Tomato soup, crackers, peaches and milk.

'Scouting In Action Scheduled

"SCOUTING In Action will be featured at the Boy Scouts of America fair May 24, 25 and 26 at Camp Weygadt.

Cub Packs will participate in handicrafts and games. They will offer samples of basketry and leather work along with plaster casting.

Boy Scout troops will be exhibiting foil and tin can cookery and will build a monkey bridge, do tricks with ropes, including a "knot rail" and rope toss. Their ability with fire will be shown in "pyromaniacs".

Merit badge subjects and wood carving will also be classifications for the boy scouts.

Service and citizenship will be displayed by the explorer posts as will aquatics, archery and Indian lore. The boys will present a square dance.

Highlight of the fair will be the "Space Derby" which takes the place of the former "Pinewood Derby".

Sunday Television Program

NEW YORK—PHILADELPHIA CHANNELS

MORNING

6:25— 3 News
6:30— 3 Farm Front
6:55—10 News
7:00— 3 Americans at Work
10 Sunday School
7:30— 3 Film
10 Sunday Seminar
7:40— 4 Sermonette
7:45—4 Modern Farmer
5-7 Christophers
8:00— 3 Movie
7 Cartoons
10 Tottle
8:10— 6 Christian Answer
8:15— 2 Prevues
5 Bible Puppets
6 Living Word
8:20— 2 Give Us This Day
8:25— 2 News
8:30— 2 Amos 'n' Andy
5 Light Time
6 Through the Porthole
10 Gene London's Cartoons
8:45— 4 Library Lions
5 Cartoons
6 Adventures in Israel
9:00— 2 My Little Margie
3 Pete's Gang
5 Wonderama
7 Q. T. Hush
11 Let's Have Fun
9:15— 4 Bible Story Game
6 Film
9:30— 2 The Way to Go
4 Let's Talk About God
7 Funny Manns
10 Accent
9:45— 4 Jewish Fourth R
6 Christophers
10:00— 2-10 Lamp Unto My Feet,
3 Bertie The Bunyip—C
4 Commonwealth of Nations
6 This Is The Life
7 Builder's Showcase
10:30— 2-10 Look Up and Live
4 Inquiry
6 International Zone
7 Cardinal Spellman
11:00— 2-10 Camera Three
3 Faith of Israel
4-7 Faith for Today
11:30— 2 American Musical Theatre
3 Film
4 Open Mind
7 This Is The Answer
10 Doctor

AFTERNOON

12:00— 3 Goal of Life
6 Larry Ferrari
7 Cartoons
12:15— 2 WCBS-TV Views the Press
12:30— 2-10 Washington Conversation
3 Next Generation
4 Youth Forums
6 Builders' Showcase
7 Youth Wants To Know
11 Encounter
12:55— 2-10 News
1:00— 2 Film
3 Can We Afford Tomorrow?
4 A Moment With
6 Kiplinger Letter
7 Film
11 Continental Miniatures
1:15— 6 Film
1:30— 3-4 Frontiers of Faith
10 This Is Strategy
11 Yanks vs. Tigers
2:00— 3 Progress '62
4 Can We Afford Tomorrow?
2:30— 2-10 Laudes Evangelii
3 Speak Up
5 Film
7 Meet The Professor
2:55— 5 News
3:00— 3 Pinpoint
4 Movie
5 Film
7 Directions '62
3:30— 6-7 Editor's Choice
4:00— 2-10 Master's Golf Tourney
4:30— 6 Movie
7 American Civil War
5:00— 3-4 Nation's Future
5 Racquet Squad
6-7 World of Sports
5:30— 2 College Bowl
5 Dial 999
11 Superman
6:00— 2-10 20th Century
3-4 Meet the Press
5 Movie
11 Brave Stallion
6:30— 2-10 Mister Ed
3-4 1, 2, 3, Go!
6 West Point
7 Maverick
11 Trouble Shooter
7:00— 2-10 Lassie
3-4 Bullwinkle
6 Best of Post
11 Pioneers
7:30— 2-10 Dennis the Menace
3-4 Walt Disney
6 Baseball '62
7 Follow the Sun
11 Explore the World
8:00— 2-10 Ed Sullivan Show
5 Festival
11 People Are Funny
8:30— 3-4 Car 54
6-7 Movie
11 Best of Groucho
9:00— 2-10 G. E. Theater
3-4 Bonanza
5 Prospects of Mankind
11 Honeymooners
9:30— 2-10 Jack Benny
11 Mike Hammer
10:00— 2-10 Candid Camera
3-4 Theater '62
11 Bold Venture
10:30—2-10 What's My Line
6-7 Lawman
11 You Are There
11:00— 2-3-4-5-10 News
11 Ask Ken Keating
11:10— 2-3-4-6-7-10 Weather
11:15— 2-3-4-6-7-10 Films
11:30—11 Inner Sanctum
12:05— 5 Film
1:00— 4 Film
1:05— 5 News
1:15— 3 Pinpoint
1:45— 3 News
2:30— 4 Sermonette
2:25—10 News
2:45— 2 News, Religion

MONROE TV Antenna Service
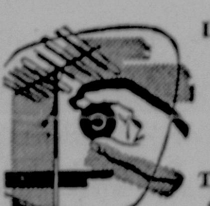
Installation Repair and Hotel & Motel Systems
Tenn-Roter & Towers
"FREE ESTIMATES"
RD 5. Stroudsburg HA 1-2261

LAFF-A-DAY

© King Features Syndicate, Inc., 1962. World rights reserved.

"I think we overslept!"

BLONDIE

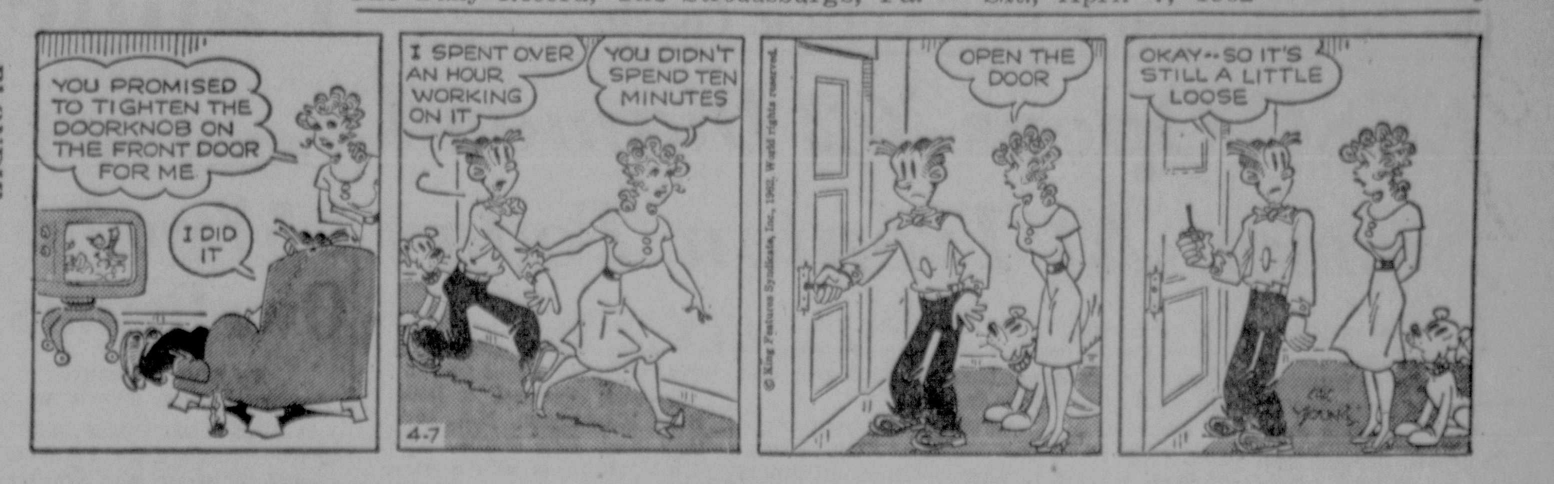

DICK TRACY

BEETLE BAILEY

ARCHIE

MRS. FITZ' FLATS

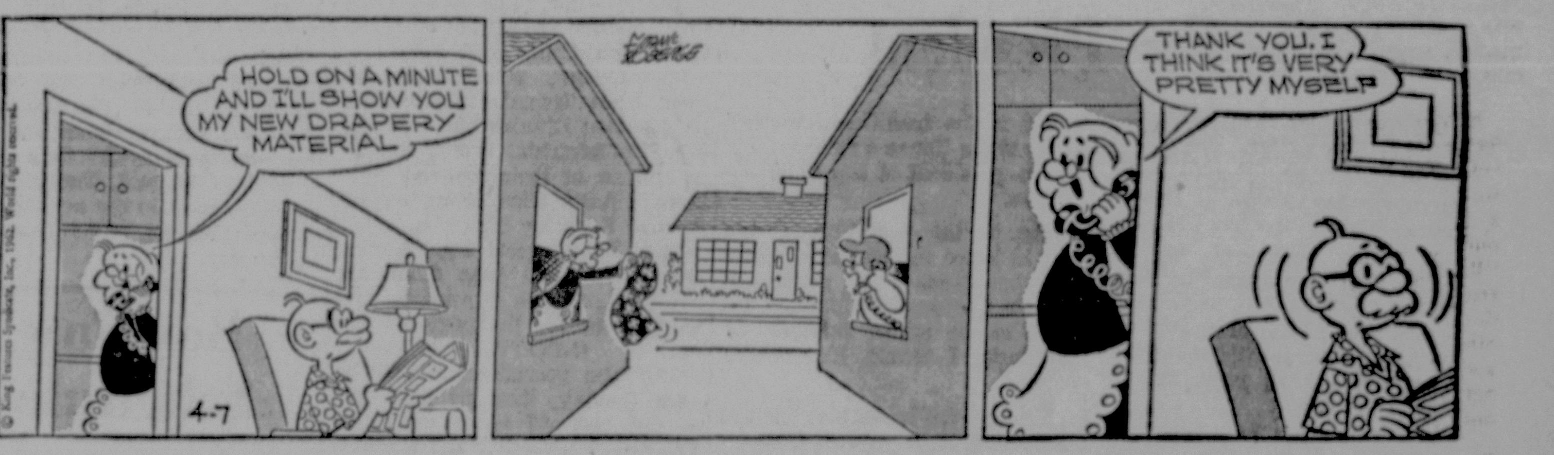

BUZ SAWYER

SNUFFY SMITH

THE PHANTOM

JOE PALOOKA

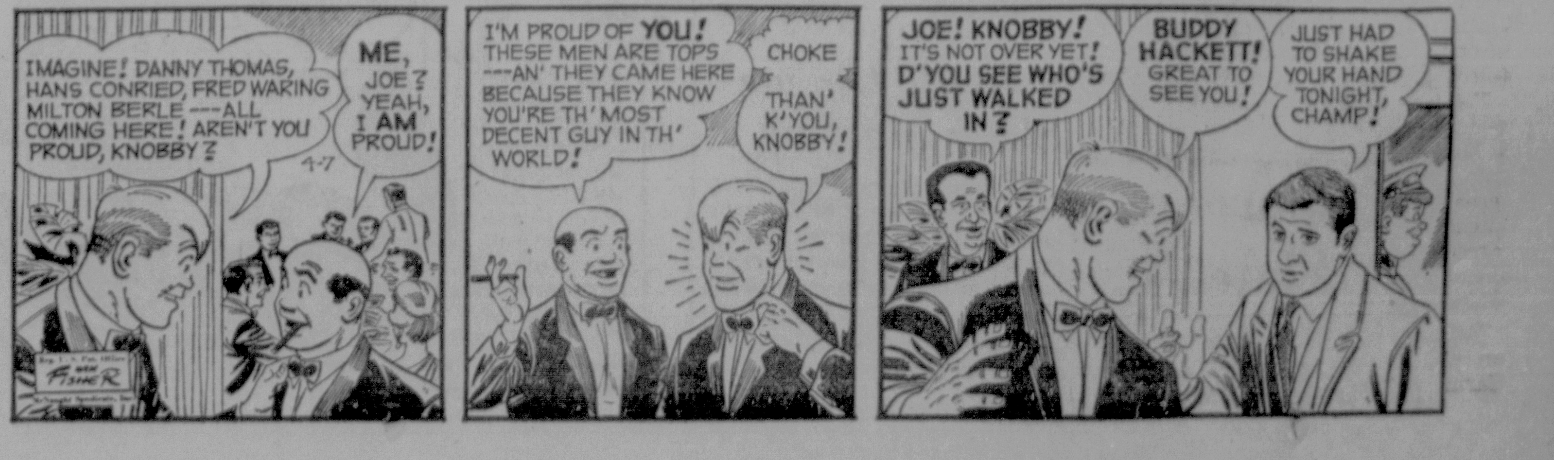

Dr. Ockershausen Is Back As Head Coach

ESSC Opens '62 Diamond Season At Trenton Today

EAST Stroudsburg State College baseball will be back under the direction of veteran baseballer Dr. George Ockershausen today as the Warriors open their 1962 season.

East Stroudsburg will meet Trenton (N.J.) State Teachers at 1:30 p.m. at the latter's campus.

During the past weeks, Ockershausen had the squad in daily afternoon practices and a number of inter-squad games.

Dr. Ockershausen resumed the coaching this season after taking a sabbatical leave last year. This is his tenth year as the head of baseball at the college.

Coach Ockershausen reports the pitching department is shaping up nicely with veterans Thomas Barrow, a senior from Ringtown, Billy Lewis, a junior from Bristol and Leroy Smith, from Milan pacing the Warrior hurlers. Barry Greenville and John Petronis, a freshman from Scranton give solid support to the staff.

Narbis Is Newcomer

Michael Narbis of East Stroudsburg is a newcomer to the hurling alignment. Narbis is a freshman.

Backing the frontliners, and looking very good, is Robert Butterworth, a freshman from Beverly, Mass., Paul Place, a sophomore from Scranton, Jerry Forrester, from Cairo, N.Y. who is a sophomore and Charles McHugh, a right hander from Jim Thorpe. McHugh is a sophomore.

In the infield, Rick Carroll, a past star performer, will be at second. Carroll is a senior from Taylor. Also Tom Rider, another veteran, from Catawisse, will be at the shortstop position. Charles Chronister, back for his second year with the team, takes the third sack chores. Chronister, a junior, hails from East Berlin.

Carmen Pantuso, a junior from Washington, N.J., is at first and Ron Hoyda, from Fords, N.J., is at the backstop post.

However, Robert Rentschler, a two-year veteran for Warriors, and James Reynolds, a sophomore from Factoryville, may appear in the starting lineup as catcher.

Ockershausen did not release the starting hurler, but indications are it will probably be Billy Lewis or Tom Barrow both righthanders, with lefty Leroy Smith a close second.

The outfield finds Lou Pacchioli, former Easton High football and baseball star covering the rightfield lanes. Pacchioli is a sophomore. Barry Wray, a senior from Upper Darby, takes centerfield and Ed Kroll, a sophomore from Nanticoke, will likely be in leftfield position.

Outfield Group

The outfield department is ably backed, however, with William Ambrose, a sophomore from Ringtown, and Donald Keller, a freshman from Quakertown.

Jim Wilde, a senior from Califon, N.J., Ron Hayes, a sophomore from Belvidere, N.J., John Ferguson, a sophomore who hails from Clifton, N.J., David Rittenhouse from North Wales, a freshman, are pegged as ready for action.

Ken Welgoss, a junior from Alden Station, near Nanticoke, is the student coach.

Fred Masenheimer, a junior from Hanover heads the managerial duties. He is assisted by Jay Levy, a sophomore from Cheltenham and Ray White, a freshman from Pawtucket, R.I.

BASEBALL PASS FOR PRESIDENT—Joe Cronin, president of the American League, presents a season baseball pass to President Kennedy at the White House. Kennedy is slated to throw out the first ball in Washington at the American League opening game between the Washington Senators and Detroit Tigers on Monday. (AP Wirephoto)

Free Pass For President

WASHINGTON (AP)—President Kennedy will be able to get into the baseball park when Washington opens the American League season Monday—he has his pass.

Of course, Kennedy will be working at that game—throwing out the first ball—but the pass is a season one and he can go and take his friends to any game at any American League park for the rest of the year.

The traditional pass was presented in the traditional manner at the White House Friday by Joe Cronin, president of the American League.

Also in the tradition, Cronin said he hoped the President would find time to see a few games and the chief executive followed the spirit of the script faithfully by replying: "I would like nothing better."

Although the basic plot line was unchanged, E. R. (Pete) Quesada, president of the Washington club, did ring in something different for the First Lady. Instead of the usual alligator handbag—Mamie Eisenhower collected about eight of them and Mrs. Kennedy got one last year—Quesada presented the artistically minded First Lady with a rare book "17th and 18th Century Furniture in France."

Last year, the presidential pitch sailed over the heads of most of the players clustered around his box.

Pocono Turf To Hold First Meet April 17

THE first meeting of the Pocono Turf Grass Association for 1962 will be held at the Allentown Municipal Golf Club on Tuesday, April 17, with President George Smith acting as host.

The schedule for the day will be golf morning and afternoon, business meeting at 5:30 and dinner at 6:30. The speaker will be Joseph L. Hayden, former ornamental horticulturist at Penn State University and now park superintendent of French Creek State Park.

Secretary Francis Lefferts announces the following other meetings for 1962:

May 15 — Eddy Farms Golf Course, Sparrowbush, N. Y.

June 19 — Valley Country Club, Conyngham, Pa.

July 17 — Elkview Country Club, Carbondale, Pa.

Aug. 21 — Cliff Park Golf Club, Milford, Pa.

Sept. 18 — Buck Hill Falls Golf Club, Buck Hill Falls, Pa.

Oct. 16 — Scranton Country Club, Clark's Summit. (Ladies Day).

Nov. 13 — Mountain Manor Golf Club, Marshalls Creek, Pa.

Exhibition Baseball

Kansas City 3, New York (A) 2
St. Louis 5, New York (N) 2
Indianapolis (AA) 9, Baltimore 1
Los Angeles (A) 1, Houston 0 (day game)
Washington 11, Pittsburgh 9
Chicago (N) 5, Boston 1
Chicago (A) 8, Cincinnati 4
Milwaukee 4, Cleveland 3
Los Angeles (N) 8, San Francisco 8 (game called end of 8th inning)

Sports Slate

SATURDAY
Baseball
ESSC at Trenton, 1:30 p. m.

Aqueduct Will Produce East's Choice

NEW YORK (AP) — A major unscrambling process to establish the top Eastern hope for the Kentucky Derby and other 3-year-old classics swings into high gear Saturday in the $50,000-added Gotham Stakes at Aqueduct.

Eleven colts including Verne Winchell's Donut King, George D. Widener's Jaipur, Fred W. Hooper's Admiral's Voyage, Townsend B. Martin's Sunrise County and Robert Lehman's Prego were entered for the mile event.

All these with the exception of Jaipur are hot candidates for the Derby at Louisville four weeks hence. There are others scattered around the land, such as Royal Attack and Sir Ribot in California, the Midwest's Ridan and Crimson Satan, and Virginia's Sir Gaylord.

But Saturday's winner, aside from Jaipur, must be reckoned with May 5 at Churchill Downs. Of course, Aqueduct's $75,000 Wood Memorial April 21 will finally pinpoint the big Eastern horse, but they're all in there Saturday waiting to be counted. Jaipur skips the Derby, awaiting the Preakness May 19 and the Belmont June 9.

Softball League Slates Meeting

FORREST Fabel, commissioner of Monroe County Softball League has called an important meeting for Monday night. The session will be held at the Lackawanna Hotel, East Stroudsburg at 8 p.m.

All teams are requested to be present as urgent business will be transacted.

Celtics Need Ramsey's Aid Against LA

BOSTON (AP) — Boston needs more teamwork — and Frank Ramsey — for Saturday's playoff finals opener against Los Angeles, Capt. Bob Cousy said Friday.

The Celtics, still emotionally spent from Thursday night's 109-107 Eastern Division title triumph over Philadelphia, launch the final phase of their National Basketball Association championship defense Saturday afternoon.

The Lakers' great Elgin Baylor has a weekend pass from his Army chores as a private, and will fly in for the televised encounter (NBC-TV, 2:30 p.m., EST). The second game will be here Sunday, then the next two of the best-of-7 series moves to Los Angeles Tuesday and Wednesday.

"We didn't run last night against Philadelphia," Cousy said. "We lacked cohesion. We'll have to play better than that against Los Angeles.

"The fact that the Lakers have been able to relax since wrapping up their series with Detroit Tuesday doesn't bother me. Momentum means a lot to us. But back-to-back games tend to nullify the home court advantage.

"We need Ramsey. We don't realize how much we miss him until he's out."

Paradise Club Meets Monday

POCONO Paradise Gun Club will hold a meeting Monday night at 7:30 at the Angelmyre Garage, Tannersville. All members are asked to attend. There will be a practice shoot of 22 calibre rifles after the meeting.

TO TOP OF DECK? - - - - By Alan Maver

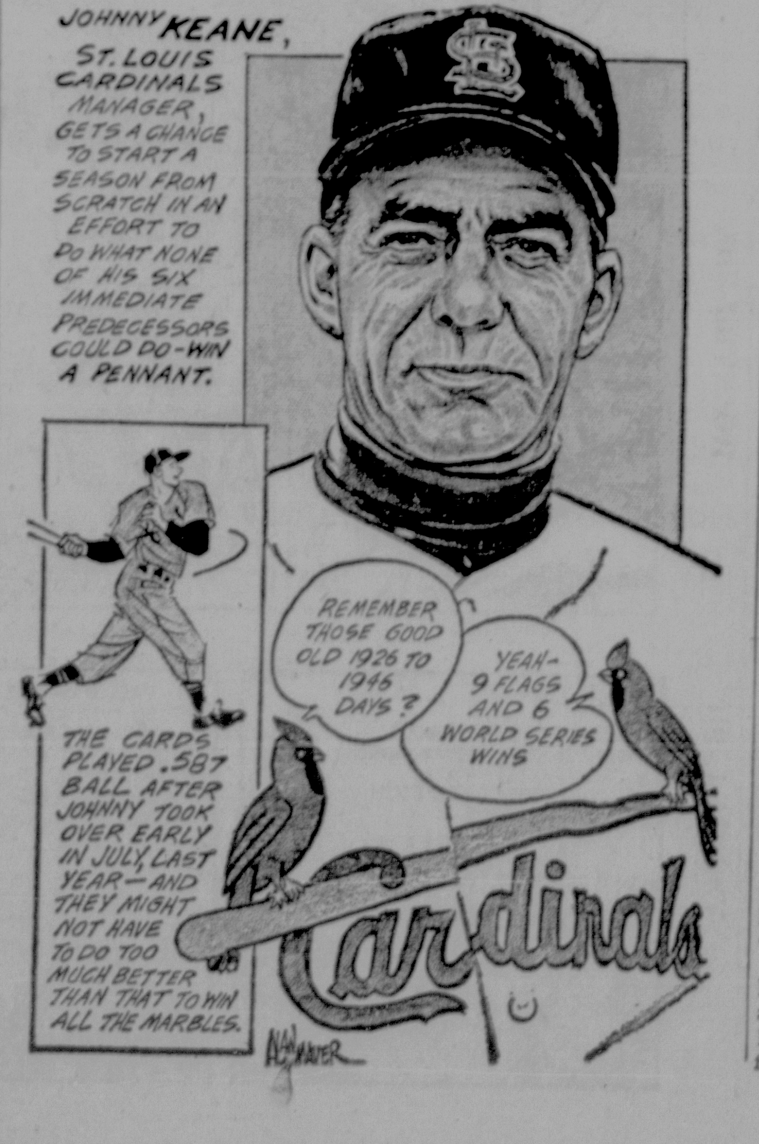

Palmer Grabs Masters Lead By 2 Strokes

Pender Still 8-5 Favorite Over Downes

By BOB HOOBING
Associated Press Sports Writer

BOSTON (AP) — Skillful Paul Pender remained an 8-5 favorite Friday to regain one version of the middleweight championship from Terry Downes, the bullish Briton, Saturday night at Boston Garden.

The scheduled 15-rounder is the pair's third title match. Pender split Downes' tender nose for multiple stitches and a seventh round technical knockout here 15 months ago.

Downes, the boxing bookmaker, lifted the crown in London last July when Pender retired after the ninth round, blaming weakness from a virus infection.

On TV Tonight

The nationally televised bout (ABC-TV, 10 p.m., with Boston blacked out) has been touched by the shadow cast from Benny (Kid) Paret's death. Paret died Tuesday from injuries suffered in his title defense, knockout loss to Emile Griffith March 24.

The Massachusetts Boxing Commission, which will name the referee and two judges at fight time, is aware of a "ticklish situation" in which the referee can be neither too hasty nor too slow in stopping action if necessary.

Eight-ounce gloves will be used and the mandatory eight count on a knockdown, normally waived for title fights, will be in effect.

The official weigh-in is set for noon Saturday at the commission offices.

NEW YOR K(AP) — A New York state legislative committee opened an investigation of boxing Friday, armed with a resolution to probe the activities of "racketeers, gamblers, convicted felons and other unsavory elements" in sport.

The investigation was triggered by the death of Benny (Kid) Paret after a welterweight title fight with Emile Griffith on March 24.

Assemblyman Hayward H. Plumadore, named chairman of the seven-man committee, said it was "quite probable" that some underworld figures would be called to testify. Griffith also probably will be called, he said.

Plumadore said the committee will hold both open and closed hearings. Dates for the first hearings have not yet been set, but they will probably be in a week or 10 days, he said. The committee is to report to the next session of the legislature, which convened in January.

Bowling Schedule

Daily Record Classic League
Saturday, April 7

Half Moon vs. Hobby House at American Legion

Barrett Bowling Center vs. Patterson-Kelley at Colonial Lanes

Lake House vs. Rhineland Inn at Barrett Bowling Center

Geo. N. Kemp Post vs. Twin City TV at Harmon's Recreation

Harmon's Recreation
Industrial Bowling League
Saturday, April 7th, 1:00 p.m.

Alleys 1 & 2 — Ketty's Tavern vs. Dunn's Tavern

Alleys 3 & 4 — Cinder Inn vs. Hughes Printing

Alleys 5 & 6 — Line Material vs. Stroudsburg Garage

Bowl Tonight

CROWE bowlers of DVL will meet Pasch Refrigeration tonight. Bowling for Crowe five will be Russ Bergman, Tom Sommers, Oscar Stuckey, Dick Andress and Jake Nittel.

Palmer 136; Player 138

Birdie Barrage Aids Arnie To 6 Under 66

By WILL GRIMSLEY
Associated Press Sports Writer

AUGUSTA, Ga. (AP) — Arnold Palmer surged back with a 6-under-par 66 Friday and moved two shots in front of South Africa's Gary Player at the halfway point of their tense, birdie-and-eagle duel for the 26th Masters Golf Championship.

The muscular young pro from Latrobe, Pa., reeled off four birdies in a row on the back nine after learning that Player had knocked in an eagle on the 15th. He played the back nine of the fierce Augusta National course in 31 for a 36-hole total of 136. Player, the first round leader with a 67, fired a steady 71 which placed him second at 138.

Stage Is Set

Thus the stage was set for another head-to-head battle between these two golfing goliaths as last year when Player backed into the championship by a single stroke after Palmer had blown himself to a double bogey 6 on the 72nd hole.

Other players in the original 110-man field became little more than window-dressing as Palmer and Player, playing only about one-half hour apart, wrestled each other and the monstrous course before a thrilled crowd of some 25,000.

Littler Third

Almost unnoticed, quiet, soft-spoken Gene Littler, the reigning U.S. Open champion, moved into third place, adding a meticulous 68 to a previous 71 for 139. He was only one stroke back of Player.

Then came Gardner Dickinson Jr., a 127-pound David among giants at 141 after a second round 71.

Three were tied at 142—Julius Boros, who tacked a 73 onto his first round 69; Mike Souchak, the former Duke football player with 70-72, and Dow Finsterwald, the slender capitalist of the tour who added a 68 to a previous 74.

However, no one seemed to give anybody else a chance of breaking into the two-man show which has suddenly developed into a links version of a Dempsey-Tunney heavyweight fight.

A score of 149 was just enough to make the cut for the low 44 scorers and ties who will vie over the final 36 holes Saturday and Sunday. Players shooting 150 and over were eliminated.

Casualties included Art Wall, former masters champion who shot a 150.

Second Round Leaders

AUGUSTA, Ga. (AP) — Second round leaders in the 26th Masters Golf Tournament:

Arnold Palmer, Miami, Fla. 70-66-136
Gary Player, South Africa 67-71—138
Gene Littler, Rancho Bernardo, Calif. 71-68—139
Gardner Dickinson Jr., Tequesta, Fla. 70-71—141
Julius Boros, Mid Pines, N.C. 69-73—142
Mike Souchak, Grossinger, N.Y. 70-72—142
Dow Finsterwald, Tequesta, Fla., 74-68—142
Al Balding, Ontario, Canada 75-68—143
Dave Ragan, Sun City, Fla. 70-72—143
Billy Maxwell, Las Vegas, Nev. 71-73—144
Bob Rosburg, Portland, Ore. 71-73—144
Jerry Baber, Los Angeles, 72-72—144
Don January, Dallas 71-73—144
Juan Rodriguez, Dorado Beach, Puerto Rico 72-72—144

Local Archers Hold First Home Shoot

THE Pocono Archery Association will hold its first home shoot tomorrow at the local field range. Registration will be from 10 a.m. to 2 p.m. The local archers belong to the Inter-County Conference and placed second in last years competition.

Paul Daily, last years President, will represent the club in the XAA division.

Shooting in the XA division will be Harold Hill, Jim Banks, Dick Phillips, Rudy Auer and Dick Mann.

Anyone wishing information about joining the local archery club can contact Dick Mann, this years President, at HA 1-3492 or contact him tomorrow at the range.

Shooting in the XB division will be Bill H. Lee, Bill Dildine, Gene Hippler, George Miller, Don Heller, Walt Slack and William Lee.

Doug Henry, Vice President, will shoot in the Bowman division along with Chet Dymond, Paul Ackerman and Ken Stine. Harry Shepps will be on the firing line representing the Archer division.

Several newcomers, Juniors and Intermediates will also be on hand to participate in the shoot.

Lady shooters representing the local club will be Pauline Stine, Bowman; Anita Miller, Bowman; Winifred Hill, XA; Nellie Lee, Archer; Joan Mann, Archer, and club secretary; Helen Dymond and Malvena Lee will represent the local club in the novice division.

The local field range is located two miles west of Stroudsburg on Route 209.

Paret Funeral Services Today

MIAMI, Fla. (AP) — Benny (Kid) Paret, 25-year-old former welterweight champion who died Tuesday after 10 days in a coma, will be buried Saturday in Our Lady of Mercy Catholic Cemetery.

The Cuban-born fighter died from injuries received in a title fight with Emile Griffith March 24 in Madison Square Garden.

PML Teams To Hold Practices

REEDERS — The Reeders Pocono Mountain Baseball Club will practice at the ball diamond Sunday from 1 p.m. to 3 p.m.

The Bushkill team of the same league, will also practice Sunday at 2:30 p.m. at the Bushkill field. Newcomers are welcomed to the team.

Bangor High Loses Track Meet 55-44

BANGOR High School athletes broke two school records yesterday but failed to conquer the Hellertown Indians as they dropped a 55-44 dual meet.

Richard Shoemaker, star performer for the Slaters last year, was the victim of the two new records.

Carmen Communale broke Shoemaker's record in the discus with a 128 feet 2¾ inch toss. The old record was 118 feet 1¾ inches.

Jim Policelli then snapped Shoemaker's pole vault record with a 10' 8" performance. The old mark was 10' 6".

It was the second loss for the Slaters. Last Monday they lost to Parkland.

Three Firsts

Bangor took three other firsts, Loncor won the broad jump with a leap of 19' 6¼" and Communale tied Hellertown's Vassa in high jump with 5'2" feat. Leo Reimer won 100-yard dash with 10.5 time.

Bangor plays hosts to East Stroudsburg High next Thursday afternoon.

In an exhibition mile relay, which did not figure in the scoring, Bangor won with a team composed of Ned Oyer, Bob Nistismen, Walter Moyer and Tom Teel.

The results:

100-yard dash—Reimer (B) Yeager (B) Doddy (H). Time: 10.5.
220—Doddy (H) Yeager (B) Kish (H), both tied for second, 24.1.
440—Doddy (H) Kish (H) Yeager (B)
880—Trumbower (H) Snyder (B) Scholl (H)—2:11.9.
Mile run—Trumbower (H) Crowell (H) Blake (B)—4:58.6.
Shot put—Johnson (H) Kneebone (B) Brodt (B)—49' 5½".
Javelin—Klinger (H) Eddinger (H) Kunsman (H)—137' 5".
Discus—Communale (B) Grubb (H) Judd (H)—128' 2¾".
Pole Vault—Policelli (B) Communale (B) Kunsman and Novack (H) tied for third—10' 8".
High jump—(tied for first) Vassa (H) and Communale (B) Snyder (H).
Broad jump—Longcor (B) Ruth (H) Reimer (B)—19' 6¼".

NBA Releases Playoff Dates

NEW YORK (AP) — The National Basketball Association announced Friday the full schedule for its championship playoffs between the Boston Celtics and Los Angeles Lakers.

The first two games of the best-of-7 title series will be afternoon contests in Boston Saturday and Sunday, with Saturdays game nationally televised (NBC). The next two will be in Los Angeles Tuesday and Wednesday nights.

Game 5 (if necessary) will be in Boston Saturday night April 14, game 6 (if necessary) in Los Angeles Monday night April 16, and game 7 (if necessary) in Boston Wednesday night April 18.

Under manager Bob Scheffing the 1961 Detroit Tigers showed the greatest improvement of any American League club. His team won 30 games more and lost 22 fewer than the 1960 team.

THE PALMER SWING — Arnold Palmer unwinds from a shot on the second fairway during the second round of the Masters Golf Tournament in Augusta, Ga. Palmer started the round three strokes behind the leader, Gary Player, then shot a 66 to lead by two strokes.

Poll Picks Detroit, Giants In 2nd

Yanks, Dodgers Favored

By JIM HACKLEMAN
Associated Press Sports Writer

The New York Yankees are overwhelming choices to repeat as American League champions this season and the Los Angeles Dodgers are favored in the National League race in the annual pre-season Associated Press baseball poll.

Of the 130 members of the Baseball Writers Association voting, 106 picked the Yankees to capture their 27th AL pennant. Twenty-two chose the Detroit Tigers and the remaining two named the Baltimore Orioles.

The forecast is for a tighter race in the NL, where the Dodgers beat out the San Francisco Giants for the poll's top spot. Forty-eight writers selected the Dodgers as the probable champion, while 36 went for the Giants.

Named First

St. Louis' surprising Cardinals were named first on 28 ballots but on a point basis finished fourth, behind the Milwaukee Braves. And the Cincinnati Reds, last year's NL kings, received only six first-place votes and wound up fifth in points. The two new clubs, the New York Mets and the Houston Colts, were picked for eighth and 10th, with the Philadelphia Phillies between.

Oddly enough, the predicted order of finish in the American League is virtually identical with the 1961 wind-up. The only difference is that last year Washington and Kansas City tied for ninth.

In the NL last season, Cincinnati took first, followed by Los Angeles, San Francisco, Milwaukee, St. Louis, Pittsburgh, Chicago and Philadelphia.

Chisox Clobber Reds 8-4; Mantle Rejoins The Yanks

The Chicago White Sox clobbered their National League whipping boys, the Cincinnati Reds, for the fifth straight time Friday 8-4 at Macon, Ga., and in the process found a new "cousin."

Rookie Sam Ellis joined the list of Sox relatives. He started for the Reds and was blasted for five runs in the 35-minute first inning.

Then the Sox calmed down and finished the day's operations with 12 hits, three by Nellie Fox.

With all the bombarding, though, Sox Manager Al Lopez apparently got irked at starter Ray Herbert for failing to back up third base in the first inning. A run scored as a result of the lapse and Lopez promptly yanked him.

Better Luck

Two other rookies had better luck than Ellis. Mack Jones connected with a two-run pinch double in the ninth to give the Milwaukee Braves a 4-3 decision over the Cleveland Indians at Tucson, and John Wyatt hurled the Kansas City A's to a 3-2 victory over the New York Yankees, limiting the world champions to five singles at West Palm Beach.

Jones, batting for Warren Spahn with the bases loaded and one out in the ninth, caught one of lefty Don Rudolph's offerings and sent two mates across the plate to decide the game.

Wyatt, 27, was in trouble only with Mickey Mantle, who returned to the Yanks' line-up after a weeks' absence caused by a sore knee and a cold. Mantle got two of the hits. Still, the Yanks led 2-1 until the A's got to Jim Bouton for three hits and two runs in the eighth.

Other Games

In other games, the Los Angeles Angels edged the Houston Colts 1-0 at Fort Worth; the St. Louis Cardinals downed the New York Mets 5-2 at St. Petersburg; the Chicago Cubs blasted the Boston Red Sox 5-1 at El Paso, and the Washington Senators outslugged the Pittsburgh Pirates 11-9 at Portsmouth, Va.

The Los Angeles Dodgers and the San Francisco Giants played to an 8-8 tie at Phoenix, and the Indianapolis Indians of the American Association vanquished the Baltimore Orioles 9-1 in a major-minor exhibition at Miami.

Ken McBride, ace of the Angels' pitching staff, held the Colts hitless for 7 1-3 innings. Hal Smith broke the spell with a double. Tom Morgan came to the rescue and finished for the Angels.

Gene Oliver hit a three-run homer to spearhead a six-hit, four-run Cardinal sixth inning. Bob Miller, second New York pitcher, was the loser.

The Cubs' scoring was entirely the result of a home run by George Altman (one on), Ron Santo (none on) and Ernie Banks (one on). Bill Monbouquette was the victim of the first two.

Big Assist

The Senators got a big assist from the Pirates, who made no less than five errors, which, in turn, led to five unearned runs. Willie Tasby's three-run homer in the sixth put the Senators ahead to stay. The Pirates hit four homers—two by Roberto Clemente and one each by Bill Virdon and Dick Stuart.

The Dodgers-Giants game was called at the end of eight innings to permit both teams to catch planes. Matty Alou hit a two-run homer for the Giants in the eighth to get them the tie. Earlier, Felipe Alou hit his ninth homer of the spring.

Skinny Brown, veteran Baltimore right-hander, was bashed for 11 hits and all 8 Indianapolis' runs in the first four innings.

Registration For LL Today

STROUDSBURG Little League registration will be held today at Matt Kime's Electric Shop, 8 N. Sixth St. from 10 a.m. until noon.

Boys nine to 12 living within the Stroud Union School District are eligible for the league.

Eight year old boys, who will play in the minor league, will also be registered today at the same time. All boys must have a birth certificate or other proof of age and must be accompanied by a parent.

Boys who were registered in the minor league last year must sign for the Little League this season.

Bangor Game Is Rained Out

Bangor High's opening encounter in baseball was rained out yesterday.

The Slaters were to play Easton High at the latter's field.

The game was tentatively reset for Monday afternoon at Easton.

Cousy To Coach At Boston Col.

NEWTON, Mass. (AP) — Bob Cousy, stellar playmaker of the Boston Celtics of the National Basketball Association signed a three-year contract Friday to coach basketball at Boston College.

The contract becomes effective at the end of the 1962-63 season, college authorities announced.

Cousy, 33, has been an outstanding player in the NBA for the past 12 years after a brilliant career at Holy Cross.

Only a few weeks ago, he agreed to play one more year with the current NBA champion Celtics. However, at the time he said he might not stay beyond another season in professional basketball.

Cousy has an off-season insurance business with headquarters in Worcester. In addition, he operates a boys' camp during summer months.

Subscribe To The Daily Record

MOBILHEAT
FUEL OIL
Delivers Clean, Dependable Heat . . . and
HAROLD W. MILLER
Gives Automatic Metered Delivery Dial
HA 1-0790 - HA 1-1800
Mobil Mobilheat SOCONY MOBIL HEATING OIL
N. 2nd St., Stroudsburg
Leon Brush, Canadensis, Pa.
LY 5-2231 - Mobil Rep.
Barrett Twp.

SPECIAL WEEKEND RATES
. . . ON CARS . . .
CLEAN NEW CARS AVAILABLE
ATLANTIC LEASING & RENTAL CO.
Litt's Gulf Ser.
24 Hr. Service 7th & Main Street
HA 1-3679
Stroudsburg

DISCOVER A WORLD OF IDEAS, NEWS AND VIEWS

Right From Your Easy Chair

YOUR NEWSPAPER IS YOUR 'TICKET'

TO PLACES NEAR AND FAR where the events that change the course of history are hapening — where the top stories of human interest unfold.

TO MEETINGS WITH FAMOUS PEOPLE who give their ideas on politics, religion, books, foods, and much more. These are the ideas that may well help you and your family live a happier, more useful life.

TO SPORTS EVENTS AND THEATERS, where you may not have an opportunity to go, but where expert reporters go—and there report to you exactly what happened, and their criticisms and evaluations of those events.

TO LOCAL WEDDINGS AND PARTIES that are fun to read about, even if you were there! You can sit at home and find out who went where and what they wore — all the news of your neighbors and friends.

Make your reservation today to have the whole world laid at your doorstep! Subscribe to THE DAILY RECORD now.

FOR CIRCULATION DEPARTMENT
TELEPHONE HA1-3000

The Daily Record

Stock Market Quotations

(The stock quotations published here were furnished by the Associated Press and by Carl M. Loeb, Rhoades & Co., of 18 N. Seventh St., Stroudsburg, members of the New York Stock Exchange.

NEW YORK (AP)—Closing Stocks:

	High	Low	Close
ACF Industries, Inc.	69½	68¾	69⅜
Adams Express Company	30½	30¼	30⅜
Air Reduction Co. Inc.	63	62⅛	62½
Alleghany Corporation	11⅞	11½	11¾
Allegheny Ludlum Steel	45⅛	43⅛	43⅛
Allegheny Power System	50⅞	50¼	50¾
Allied Chemical & Dye	47	46¼	46¾
Allis Chalmers Mfg.	20	19⅝	19¾
Aluminum Co. of Am.	65¾	64⅞	64⅞
Aluminum Ltd.	26¼	25⅝	25⅝
American Airlines Inc.	21	20¾	20¾
American Brake Shoe	51	50¼	50¾
American Can Company	45¾	45⅜	45⅜
American Cyanamid Co.	46⅞	46¼	46¾
American Mach. & Fdy.	32¼	31½	31⅞
American Motors Corp.	16¾	16⅜	16½
American Smelt & Rfg.	61¼	61	61
American Standard	16½	16¼	16¼
American Tel. & Tel.	130⅛	129¼	129¼
American Tobacco Co.	87½	86⅝	86¾
American Viscose Corp.	56⅜	55¾	55¾
Anaconda Company	46⅞	46½	46⅞
Armco Steel Company	68¼	67⅝	67⅝
Armour & Company	53⅜	52¾	53
Armstrong Cork Company	73	72¼	72¾
Ashland Oil & Rfg. Co.	26⅞	26¾	26⅞
Atchison T. S.F. Rwy.	26⅞	26⅝	26¾
Atlantic Refining Co.	53¾	52½	52½
Avco Manufacturing	26¾	26⅜	26⅝
Babcock & Wilcox	54¼	54	54¼
Baldwin Lima Corp.	17⅝	17¼	17⅝
Baltimore & Ohio RR	31	31	31
Bayuk Cigar Incorporated	54¾	54½	54½
Bell & Howell Company	36⅛	35⅝	35¾
Bendix Corporation	69	68½	68½
Bethlehem Steel Corp.	42¾	42¼	42½
Boeing Aircraft Co.	49	48¼	48¼
Borden Company	66	65¼	65¼
Borg Warner Corp.	46	44⅞	44⅞
Brunswick Corporation	34¼	33¼	33⅜
Buckeye Pipe Line Co.	59¾	59½	59¾
Bucyrus Erie Company	18¼	17¾	17⅞
Bulova Watch Company	13¼	13⅛	13⅛
Burlington Industries	25	24⅝	24⅝
Case (J.I.) Company	7⅛	7	7
Caterpillar Tractor Co.	40¾	39⅞	40¾
Celanese Corp. of Am.	41¾	40½	40¾
Chesapeake & Ohio	55	54	54¾
Chrysler Corporation	53⅜	52⅝	52⅞
Cities Service Company	56⅞	56½	56⅝
Coca-Cola Company	96½	95	96
Colgate Palmolive Co.	47⅛	46¼	46¾
Columbia Gas System	29⅞	29½	29½
Commercial Solvents	36½	35¾	36¼
Consolidated Edison	80¼	79½	80¼
Container Corp.	27⅝	27¼	27⅜
Continental Can Company	45¾	45¼	45¼
Copeland Refg.	35½	33½	34⅛
Corn Products Company	58⅞	57¾	57¾
Crown Zellerbach Corp.	56⅛	56	56⅛
Crucible Steel Co. of Am.	20¼	20	20
Curtiss Wright Corp.	16⅝	16	16½
Delaware & Hudson Co.	16	15⅞	15⅞
Douglas Aircraft Co. Inc.	28	27⅜	27½
Dow Chemical Company	57⅛	56⅞	57
DuPont de Nemours	241½	240	240
Duquesne Light Company	31⅞	31⅝	31⅞
Eastern Airlines	25¾	25½	25¾
Eastman Kodak Co.	113¾	111½	112
Endicott Johnson Corp.	19⅜	18¾	19
Erie Lack'wna Railroad	4	3⅞	3⅞
Firestone Tire & Rubber	47	46	46½
Food Mach & Chem. Co.	81¼	80¼	80½
Ford Motor Company	97⅝	96¼	96¾
Freeport Sulphur	24⅞	24½	24⅞
General Acceptance	22½	22¼	22½
General Cigar Company	43¼	42¾	43¼
General Dynamics Corp.	31⅝	30	31½
General Electric Co.	76¾	75¾	75⅞
General Foods Corp.	85¼	84⅛	84⅝
General Motors Corp.	58⅛	55¾	55⅞
General Public Utilities	34¼	34	34
General Tel. & Electron	25⅛	24¾	24¾
General Tire & Rubber	88¾	86	86¼
Gillette Company	44½	43¾	44
Glen Alden Corporation	13¾	13½	13½
Goodrich (BF) Company	60¾	60	60½
Goodyear T&R Company	44¼	43⅝	43⅞
Great Atlantic & Pacific	60¼	59½	59⅞
Greyhound Corporation	28¾	28	28¾
Gulf Oil Corporation	42⅝	42	42⅝
Hammermill Paper Co.	31¼	31¼	31¼
Hercules Powder Co.	90	89	89½
Houdaille Industries	21⅜	21¼	21⅛
Illinois Central RR Co.	41¾	41	41¼
International Bus Mach.	525	517	520½
International Harvester	54¾	54⅛	54¼
International Nickel	77	76⅛	76¾
International Paper Co.	36¾	36¼	36¼
International Tel. & Tel.	52¼	51¼	52⅛
I-T-E Circuit Breaker	19⅝	19½	19½
Johns Manville Corp.	54	53⅜	53⅜
Jones & Laughlin Steel	66	64⅝	65⅝
Joy Manufacturing	36¾	36	36
Kaiser Alum & Chemical	36⅛	35¼	35⅝
Closing Stocks — Gal. 2			6
Kennecott Copper Corp.	79¾	78½	78¾
Koppers Company Inc.	43⅞	43¼	43¼
Kresge (SS) Company	31⅞	31⅝	31⅝
Kroger Company	27	26⅝	26⅝
Lehigh Coal & Nav. Co.	15⅜	15¼	15⅜
Lehigh Portland Cement	22	21¾	21⅞
Lehigh Valley Industries	1⅝	1½	1½
Lehigh Valley Railroad	6	5⅞	6
Libbey Owens Ford	59⅞	59¼	59¼
Libby McNeil & Libby	15¾	15⅝	15⅝
Liggett & Myers Tob.	96¾	95¼	95¼
Lukens Steel Company	59⅝	58½	58½
Mack Trucks Incorp.	41⅜	41	41
Martin (G.L.) Company	24¾	24⅜	24½
McGraw Edison	39	38⅝	38½
Merck Incorporated	92	89	89¼
Metro-Goldwyn-Mayer	43¼	41¾	41¾
Missouri Pacific A	47⅛	47	47
Montgomery Ward & Co.	37	36¼	36⅝
National Biscuit Co.	87	86½	86½
National Dairy Prods.	63¾	63¼	63½
National Distlrs & Chem.	29¾	29	29¾
National Gypsum Co.	53¾	52¾	53⅛
National Steel Company	42¾	42	42
New York Central RR	17½	17¼	17¼
Newberry, J. J.	42¼	42	42¼
Niagara Moh Power	47⅝	47	47⅛
North American Avia.	66½	65⅛	65½
Northern Pacific Rwy.	40⅛	39⅝	39⅝
Northwest Airlines Inc.	32½	32⅜	32⅜
Norwich Pharmacal Co.	57¼	56⅝	56¾
Ohio Oil Company	42⅝	41⅞	42⅜
Outboard Marine Corp.	21	20⅝	20¾
Owens Illinois Glass	89	88½	88½
Pan American W. Air	21⅜	21⅛	21⅛
Paramount Pictures	53½	53	53
Parke-Davis	35⅞	35¼	35⅜
Penney (JC) Company	47⅝	46¾	46¾
Penna. Power and Light	37⅝	37¼	37¼
Pennsylvania Railroad	16¾	16½	16½
Pepsi-Cola Company	47¾	46½	47¼
Philadelphia Electric	33⅝	33⅛	33⅛
Phillips Petroleum Co.	58¼	57½	57¾
Pittsburgh Steel Company	10⅛	10¼	10¼
Polaroid Corp.	187	183¾	184¼
Public Svc. El. & Gas Co.	68⅜	67¾	68¼
Pullman Incorporated	35⅜	34⅝	34⅞
Pure Oil Company	36¼	36	36⅛
Radio Corp. of America	59¾	59	59⅛
Reading Company	9¼	9¼	9¼
Republic Steel Corp.	57⅝	56⅝	56⅞
Revlon Incorporated	60⅝	59⅝	59⅞
Reynolds Metals Co.	35¼	34¾	34⅞
Reynolds Tobacco B	67⅞	66¼	66¼
Robertshaw Fulton	38¼	37½	37¾
Ronson Corp.	25¼	25⅞	26
St. Joseph Lead	33	32½	33
St. Regis Paper Co.	37¾	36⅞	36⅞
Scott Paper	38⅜	37½	37¾
Sears Roebuck & Co.	82⅞	82¼	82⅝
Shell Oil Company	38⅜	37⅝	37⅞
Sinclair Oil Corp.	37¾	37¼	37⅝
Smith (AO) Corp.	33⅜	32⅜	32⅞
Socony-Mobil Oil Co. Inc.	55⅛	55¼	55¼
Southern Co.	55⅝	55⅛	55¼
Southern Pacific Co.	27½	27	27⅛
Southern Railway	55⅞	55½	55⅞
Sperry Rand Corp.	20⅝	20	20⅛
Standard Brands Inc.	72¼	70¾	71¾
Standard Oil California	58⅞	58¼	58⅞
Standard Oil New Jersey	53⅞	53⅛	53¼
Studebaker Packard	9⅝	9⅜	9⅜
Texaco Incorporated	57⅞	56⅞	56⅝
Texas Gulf Producing	49¾	48	48⅞
Textron Incorporated	28⅞	28⅜	28⅜
Tide Water Oil Co.	21¼	21	21
Transamerica Corp.	46	45¾	46
Union Caribide Corp.	112¾	111½	111¾
Union Pacific Railroad	32⅝	32⅛	32⅝
United Aircraft Corp.	46¼	45	45
United Corporation	8¼	8⅛	8⅛
United States Lines Co.	39⅞	38¾	39⅞
United States Plywood	50½	50	50
United States Rubber	56⅞	56¼	56¼
United States Smelting	40	39½	39½
United States Steel	69⅝	69⅛	69¼
Universal Oil Prod.	54⅛	52½	53
Walworth Company	6⅞	6¾	6⅞
Warner Bros. Pictures	17	16⅞	16⅞
Western Union Tel. Co.	36⅝	36¼	36¼
Westinghouse Electric	36	35⅝	35⅞
White Motors Company	48½	48¼	48¼
Woolworth (FW) Co.	81⅞	81¼	81½
Youngstown Sheet & T	102¾	101	101

Plan Expansion Of Navy Yard

WASHINGTON (AP) — Rep. James E. Van Zandt, R-Pa., reported yesterday that the House Armed Services committee has approved his proposal to construct facilities at the Philadelphia Naval Shipyard for servicing nuclear-powered submarines.

Cost of the project, accepted as an amendment to the military construction auhorization bill, would be $1,275,000.

It will provide facilities for overhauling and repairing the nuclear-powered submarines that are rapidly replacing conventional underwater craft.

Smoking Poles

WARSAW, Poland (AP) — A smoking Pole uses 2,402 cigarettes yearly, Trybuna Ludu, The Red party paper, says. When it comes to tobacco consumption, Poles rank only behind Americans, British, Canadians and Australians, it says.

The Daily Record Classified Section

"Big Results . . . Little Cost"

Phone HA 1-7349

Robert S. Widmer
Classified Adv. Manager

Rates

3-line ad. 6 days	$2.52
Additional lines	14c ea.
3-line ad. 3 days	$1.53
Additional lines	17c ea.
3-line ad. 1 day	$1.00
Additional lines	21c ea.

Minimum size: 3 lines
Minimum charge, $1.00

—Special Commercial Rates on Request—

Policy

The Daily Record reserves the right to edit or reject any advertising it feels is not in the best interests of its readers.

Adjustments

Errors, not the fault of the advertiser, which clearly lessen the value of the advertisement, should be corrected the first day, when one extra corrected insertion will be made without charge. The Record assumes no responsibility for errors after the first insertion.

Closing Time

Deadline for Classified Display: 3:00 p. m. 2 days prior to publication, except for Monday's edition when copy must be in before 12 noon Friday.

Want Ads. now appearing in the Classified Section, may be cancelled up to 3:00 p. m. Classified Display ads. may be cancelled up to 11:00 a. m. for the next day's edition.

50c service charge added to all charge account bills; deductible if paid within 10 days after receipt of bill

Daily Record Box Replies Received Yesterday: 138, 140, 141, 142.

Funeral Notices 1

DENNIS, Harold L. of Stroudsburg, RD 4, April 15. Aged 56. Relatives and friends are respectfully invited to attend funeral services Sunday, April 8 at 2 p.m. from the William H. Clark Funeral Home. Interment in the Stroudsburg Cemetery. Viewing Saturday after 7 p.m.
WILLIAM H. CLARK

CARLTON, Mrs. Dorothy L., of Cresco RD, April 4, aged 58 years. Relatives and friends are respectfully invited to attend funeral services Saturday, April 7 at 2 p.m. from the Gantzhorn Funeral Home. Interment in the St. Paul's Reformed Cemetery.
GANTZHORN

HARRISON, Catherine of Bangor, RD 1, April 3, 1962, aged 88. Relatives and friends are respectfully invited to attend funeral services Saturday, April 7 at 2 p.m. from the Lanterman Funeral Home. Interment in the Oakland Cemetery. Viewing Friday after 7 p.m.
LANTERMAN

HILDT, Mrs. Frances of Tannersville, April 5 aged 64. Relatives and friends are respectfully invited to attend funeral services Sunday, April 8 at 2:30 from the Gantzhorn Funeral Home. Cremation at the Maple Hill Crematory, Wilkes-Barre. Viewing Saturday after 7.
GANTZHORN

POST, Allen Burton, of Stroudsburg RD 2, April 4, 1962, aged 61 years. Relatives and friends are respectfully invited to attend funeral services Sunday, April 8 at 1:30 p.m. from the Kresge Funeral Home. Interment in the Mt. Zion Cemetery. Viewing Saturday after 7 p.m.
KRESGE

WESTBROOK, Ellen Jane of East Stroudsburg, aged 73. Relatives and friends are respectfully invited to attend funeral services Saturday, April 7 at 3:30 p.m. from the Lanterman Funeral Home. Interment in the Laurelwood Cemetery. Viewing Friday after 7 p.m.
LANTERMAN

Cemeteries, Monuments 3

CEMETERY MEMORIALS
Lettering, cleaning in cemetery. Bronze placque, marble & granite STROUDSBURG GRANITE Co Main at Dreher. HA 1-3591.

INVESTIGATE
Monroe County's only fully endowed care cemetery.
Modern - Beautiful - Convenient
LAURELWOOD CEMETERY
Stroudsburg, Pennsylvania

What's On In The Poconos

Night-Spots, Directions to Resorts, Shoppes, Dining, Sporting and Spots for Children In The Poconos

• NIGHT LIFE

PENN-STROUD TAVERN, Bill Braf—Piano, Organ, Accord. 700 Main, Stroudsburg. HA 1-2200.

• RESORTS

A LISTING HERE—Can be obtained by calling The Daily Record Classified Dept. HA 1-7349.

• DINING

CHARCOAL HEARTH — Special! Lobster Dinners, $2.75. Dancing Fri. & Sat. 9 p. m. Route 611. HA 1-4740.

MARIO'S Chestnut Hill Inn, finest Italian and American Food, serving noon to midnight. Catering. Rts. 209 & 115, 10 mi. west of Stbg. WY 2-4000.

I used to be a drooping flower

Things got worse & worse. Then in February a friend told me about the wonderful care and results he got from classified advertising. So I signed a contract and in March I began to grow . . .

April brought the warm Spring weather and I grew some more . . .

Thanks to continuous classified advertising I'm growing more every day—just imagine how big I'll be by the time Summer gets here!

MORAL: Daily Record classified advertising does for business what loving care and warm sunshine does for flowers. Call HA 1-7349 and let us show you how little classified ads can make BIG business for you!

Florists 4

EVANS THE FLORIST—F.T.D. for Artistry in Flowers & Gifts. HA 1-3880—1180 Chipperfield Dr. 2 blks. from 9th St. Dairy Queen.

Card of Thanks 6

WE WISH to express our sincere thanks and appreciation for the sympathy shown us in our bereavement in the loss of our mother and sister.
LEONORA MICHAEL and ELENORA HAUSER

Lost and Found 7

LOST: Large Tri-Colored (Black - White - Brown) Beagle Hound in vicinity of Foxtown Hill (So. Side) Name "Duke." Notify Bill Heeter, HA 1-3035 after 4 p.m.

LOST: Silver link bracelet with colored stones. HA 1-0834.

Special Notices 8

BORED? Put an ad in classified for a dollar—your phone will hum you back to happiness!

PHYSICIANS EMERGENCY SERVICE

If You Need A Doctor In An Emergency

1. CALL YOUR FAMILY PHYSICIAN
2. IF HE IS NOT AVAILABLE

CALL

HA 1-7700

This 24-Hour Emergency Medical Service Is Provided By The Monroe County Medical Society

Salons 9

MR PHILIP'S exquisite hair colouring. Hair styling, softness in cold waves, corrective work, facials, scalp treatments. Malozi Salon HA 1-2728

Schools & Instruction 10

ACCORDION lessons. Accordion free while learning. Ivor Peterson, HA 1-1982, RD 3, E. Stbg.

DO you want your child to play piano, not merely taking lessons? Your child will receive 6 month checkup by qualified teachers of the Piano Guild of Teachers. Please call for appointment now at Sleep's Piano & Organ, 245 Washington St., E. Stbg. HA 1-4770.

PIANO lessons now being given in our studios. Call now for an appointment. The Altieri Music Center, 308 Main St. HA 4-1000

SPACE AGE ELECTRONICS
Basic know-how taught quickly. Day-Evening classes. Opportunities for excellent employment. Contact:
ELECTRONICS TRAINING CENTER, 29-31 N. 7th St. Allentown, Pa 434-3300

Convalescent Homes 11

COUNTRY atmosphere with modern facilities No stairs Reg. RN 24-hour care. Inspection invited. Cherry Valley Nursing Home. RD 4, Stbg WY 2-4031.

Professional Services 12

All FORMS of INSURANCE at rates you can afford. No oblig. Gochal Insurance HA 1-4020

CINCOTTA INSURANCE AGCY.
Real Estate & Insurance
HA 1-6771

LEBAR'S DRUG STORE
for all sick room needs and PRESCRIPTIONS
630 Main St., Stbg. HA 1-6380

Restaurants & Taverns 13

OUR scrumptious seafood dinners and platters are the talk of the town Lobster Tails $2.50, double-size pair crab patties, french fries; creamed cabbage $1.10, clams, scallops, 21 shrimp $1.00, & oysters. Happy Hour Tavern, 101 Park Ave. HA 1-9432.

RESTAURANTEUR
. . . Advertise Your
MENU EVERY DAY
In The Daily Record Classiified Section
Only 33c* per day
* Special Continuity Rate
CALL HA 1-7349

SPECIAL Today Club Steak Platter $1.19. Many others. Snack Shop next to cor. 7th & Main.

TANNERSVILLE INN
#1 SPOT IN THE POCONOS
OPENING SAT., APRIL 7th
☆ STARLIT BAR
☆ Delicious New Menu. Luncheons, Platters, Dinners, Daily Specials
No Reservations Necessary
Catering to Banquets and Parties
Stop In — Say "Hello"
Route 611, Tannersville
Phone HA 1-2098

Market Basket 14

N. Y. STATE Apples, ½ bushel, $1.00 Hay's Produce, Rte. 611, Bartonsville.

POTATOES 50 LB. 75c
BLUE SPRUCE 3 yr. old 25c up. Gerlach Farmers Market Rt. 611, Swiftwater, Pa.

Business Equipment 15

COMPLETE store fixtures for sale, (1) Smith Corona adding machine, (1) Globe-Stinson scale, (2) 8 ft. gondolas, (1) snow cone machine. Call HA 4-1393 after 5 p.m.

Hotel & Rest. Equip. 16

FOOD service supplies & equipment. Engineering & consultants. Complete commercial kitchen planning, hotels, restaurants, camps, motels. STROUDSBURG GLASS COMPANY, Inc., 837 Scott St., Stbg. HA 1-6262.

PURCHASE DIRECT
London Restaurant Equipment & Supply Co., manufacturers & designers of new & rebuilt Hotel, Diner, Restaurant [illegible] Equipment, also [illegible] china, silverware & [illegible] Technical lay-outs & [illegible] installations HA 1-[illegible] 611, Tannersville, Pa.

SODA fountain, 12 foot back bar, compresser, carbonator, 6 stools, 6 booth. Also 1-8 foot counter and showcase. price $250.00. HA 1-5219

SMALL TALK

by Syms

"You're not going to call the police, are you . . . ?"

"Of course not . . . Does this look like a whistle . . . ?"

Wanted To Buy 17

(GUNS) of all kinds, bought for cash JACK JEWELL'S SERVICE STATION, EAST BANGOR, PA. JU 1-8072.

MACHINERY wanted. Lathes, mills, shapers, drill presses, shears, slip rollers and brake. Write P. O. Box 45, Canadensis.

TOP prices paid for Indian cents, early Lincoln cents. Write P O Box 365 Stroudsburg Arthur Renfer

WANTED
Good used B flat trumpet. Call HA 1-7838 after 6 p.m.

Easter Ideas

COCKER Puppies to go by Easter Day. Mrs. Earl Manhart, Sugarbrook Kennels, LY 5-2379.

EASTER plants; live bunnies, Azaleas, Hyacinths, Lilies, others. Seig's Greenhouse, Rt. 209 ½ mi. above E. Stbg. Left before Ritter's Sporting. Open 9 to 9. HA 1-7667.

Antiques, Collector Items 19

FURNITURE RESTORED
ANTIQUE AND MODERN
ELWOOD FISH HA 1-2617

PR. 5 FT Roccoco Chinese bronze urns, 30" x 34" iron bell, Crosley refrig. Portland Auction Gallery TW 7-6125.

Appliances 20

Completely reconditioned GE filter flow washer $99 Norge automatic washer $55. Montgomery Ward washer $50 Several other washers, ranges, TV-sets Cyphers Electric, Route 611 Bartonsville HA 1-8140.

ELEC Appliances—Used & New Low Prices: Hotpoint & Speed Queen Sales & Service J. L. Williams, 422 Main HA 1-4910

11 CU. FT. GE refrigerator, excellent condition, 494 Chestnut St., E. Stbg.

50 GAL. Electric glass lined water heater, real good condition. HA 1-8065.

ROPER gas range, 4 burners, single oven Nice conditoion, $45 Oil & Gas Range, like new, $95. Late model Westinghouse Laundramat $75 Dutch Haney Tann HA 1-6680

SEIGLER oil space heater, heats 5 or 6 rooms. HA 1-6096.

Home Furnishings 22

APPLIANCES and kitchen equipment. Used and new. 18 gas ranges $35 and up. New Youngstown sinks $69. Kitchen base cabinets, 20 styles, $7.50 and up. White metal wall cabinets 10 sizes $5.95 and up. Also big selection of refrigerators, electric ranges, wringer washers. Star Furniture, Basement & Appliance Depts., 727 N. Courtland St. Rt. 209, E. Stbg. HA 1-3081.

FURNITURE and appliances. Used one yr. or less! Solid maple colonial reproduction bedroom suite, consisting of twin beds, Sealy foam mattress and springs, triple dresser, double chest and night stand. 5-pc. Virtue dinette set, new, BelAir 940 zig-zag sewing machine in maple finish cabinet. Magnavox AM-FM Hi-Fi radio-phono combination with record cabinet. 1961 11 cu. ft. Admiral refrigerator with freezer. Call Bangor JUstice 1-4755.

Reaches thousands for "a song," you might say Dial HA 1-7349 for ad-writing service

Home Furnishings 22

CURTAINS, drapes, venetian blinds, carpets and carpet pads may be advertised under this classification for fast results at low cost.

MAHOGANY twin bedroom suite. Call HA 1-2150.

TABLE to seat 12 open, 4 chairs, hutch cupboard, glass enclosed cherry maple, 1 maple end table and bridge lamp with table attached. HA 1-9066 days or HA 1-8391 eves.

Venetian Blinds & Repairs
Dick Shook Floor Covering
854 N. 5th St. HA 1-0130

Household Goods 23

DISHES, silverware, pots and pans, bedspreads, quilts and other useful items for the home are sold through a low cost wanted under this column.

GLASS & lamp parts for sale. Moving to Tannersville Asthelmer 520 Main. HA 1-4741

Sporting Goods 25

BERMUDA vinyl pools. No maintenance, $240 down. Paul L. Edinger, HA 1-4730 or HA 1-8963

DIATOMITE swimming pool filter. Will filter pools up to 30,000 gal. Practically new. Phone Mt. Pocono TW 4-8111.

F I S H E R M E N !

DON'T LET YOUR FISH GET AWAY once you've caught him! NOW . . . you can remove hooks safely without fear of fish slipping thru your hands.

A MUST FOR EVERY FISHERMAN'S TACKLE BOX. THE "OLD TIMERS FISH-HOLD," unlike any other fish-grippers on the market! Made of durable, waterproofed selected hardwood. Handy 9" pocket size. You can't lose it . . . IT FLOATS!

Adjustable. Can be used on any specie of fish . . . even reptiles! Just the thing for ladies (who don't like to touch 'em after they catch 'em) and ideal for youngsters too! Guaranteed satisfaction or your money fully refunded within 10 days. Send $2.49 Ppd., plus 10c Pa. Sales Tax, to L. Reinhart, Box 148, Stroudsburg, Pa. SEND FOR IT TODAY!

NEWBERRY'S EXCLUSIVE
The finest BATTING DEVICE ever conceived to help LITTLE LEAGUERS develop a smooth, well coordinated swing.
Jimmy Piersall's Little Pro Bat-around. Hurry! Be the first to own one. Every Little Leaguer will want one. Only at Newberry's! Get yours while we have them. $2.95, $4.95, $6.95.

POCONO ARMY & NAVY
SPORTING GOODS STORE
Fishing, Baseball, Bowling, Tennis, Hunting, Camping, Archery & Scuba Equipment.
DIVERS AIR STATION
Coins & Supplies. Western Apparel. "Keep Fit with a Sport." New Easy Terms. 514 Main, Stbg. HA 1-4751.

243 WINCHESTER rifle with Baush Lomb variable scope 2½ to 8 power. Can be seen anytime after 5 p.m. Ronald Keiper, Long Pond, Pocono Lake 2-3174.

Photography Equipment 25

26 IN. Boy's bicycle, $25. 18 ft. cabin cruiser, needs work, $150. HA 1-3224.

Radio, TV, Stereo, HiFi 26

AT LAST!

A left-handed TV Set. See exclusive Silvertone for port-side viewers only today at Sears.

BELL, HI-FI, STEREO, MULTIPLEX & TAPES — 34 watt dual channel amp $129.95, F-M, A-M tuner with multiplex $179.95, 4-track tape recorder & preamp $334.95 walnut dual speakers $156 ea., matching walnut component case $85.00. Reg $1,041.85. Our Price $892 KNIPE'S 18 N 6th St HA 1-8240

19 IN. Philco TV in working condition. Selling to highest offer. HA 1-0430.

SETCHELL - CARLSON Unitized Chassis Howard E Treible, TV 115 Jane St Stbg HA 1-7940

SEVERAL good bargains on many makes of TV Sets. Megargel's, 507 Main HA 1-0360.

Musical Instruments 27

EXCELLENT used pianos. Arthur Shamp, piano tuner. Chipperfield Drive. HA 1-5947

PIANOS—Apt. size spinet, and Steinway upright. H-A1-8280.

SEE our window for the large Wurtlizer. The same one that is used in United Nations Bldg in N. Y. C.
2 used organs, 1 is 2 in one Chord Organ, 2 demonstrator pianos.
SLEEP'S PIANO & ORGAN
245 Washington St., E. Stbg.
HA 1-4770

WATCH for arrival of the New Kinsman organ with built-in RHYTHM-KING at the Altieri Music Center, 308 Main St. HA 4-1000.

Wearing Apparel 28

BOY'S black suit, size 14; like new. $7.00. Call HA 4-1515.

BIG 20% off on all remnants. Sheer materials for cool comfortable wear. Summer cottons for all occasions. Spring wardrobe fabrics. Prom & wedding gowns made by you for the extra special happenings. Trims, laces, braids, buttons, everything you need Yard Shop, 209 N. 8th St., Stbg. HA 1-5209.

CUB Scout suit complete pants, hat, belt, & shirt, $6.00 HA 1-7377. Like new, 9 or 10 yr. old.

EASTER shoes for the whole family, budget prices. Seymour Shoes, E. Stbg.

Misc. Merchandise 29

ANTIQUE Cherry Chest, Fedders air conditioner, Roper gas range, bathroom sink and toilet. HA 1-8280.

APT. size electric refrigerator and range. Both for $40. Also 1 pr. 53 Chevy fender skirts, 1 pr. Universal fender skirts. HA 1-7209.

1956 CHEVROLET Sedan; row boat, like new; combination boat trailer and hauling trailer; 2 hp. motor, ran about 5 hrs; lawn mowers; lots of tools. GR 6-0222.

East Stroudsburg Hardware Co.
Hardware and Houseware
HA 1-3810

Engineering supplies for professional or school use. Complete line of office supplies and equipment.
Planned Office Layouts Without Charge
Easy Terms at
STEINHAUER STATIONERY
For All Your Office Needs
Main St., Stroudsburg—HA 1-4430

5,000 WATT electric generator plant, best offer, after 6 p.m. WY 2-4824

HOUSEHOLD furniture including crib, refrigerator and living room suite. HA 4-1646 after 5:30.

Misc. Merchandise 29

73rd Rawleigh Anniversary
FREE ORCHID CORSAGE
WITH POCONO FANTASTIC
HOMEMADE PIES HA 1-8954
149 E Broad St., E. Stbg.

SLOLOM water skis, Silvertone tape recorder with 6 tapes. Collier's 20 volume encyclopedia, Men's Gills roller skates, size 9, with case. HA 1-7419.

(20) 2 ft 6 x 6 ft. 4 cots, $3.00 each, (11) canoes, $60.00 each. HA 1-3816.

Bldg. Supplies, Paints 30

All types of Masonry Supplies, Rock Lath, Plaster, Lime, White Sand, Cement, Brick Cut Stones, etc

A. W. ZACHARIAS
455 Chestnut, E Stroudsburg

E. STBG. LUMBER
Washington St., East Stbg.
Phone HA 1-7212

FIBERGLAS and Plexiglas clear or colored plastic, all sizes. Monroe Plastics, Hill St

KNOTTY pine 15c Hardboard 5c Plyscord 9c Garage doors $49 up Highway Lumber HA 1-8844

PAINTERS plastic drop cloths, 9x12 only 69c each. Pocono Paint Up Centre, 722 Main St.

PATIOS, alum. and fiberglass. Decorator awnings. Homes remodeled. Storm windows 13.50 In EZ terms. Dealer, TE 9-9919.

RODDIS hardwood prefinished plywood paneling The ultimate in quality, beauty and design guaranteed for the life of the installation 44c per sq. ft. R C Cramer Lumber Co., East Stroudsburg HA 1-6121, Pocono Summit, Portland Wind Gap

USED BUILDING MATERIAL Zuk Lumber & Demolition Co., Rt. 46, Belvidere, N. J. GR 5-4432

WHEELING corrugated pipe Sizes 6 inch to 6 feet. Prices from 94c per foot & up VAN D YETTER Route 402, Marshalls Creek Phone HA 1-2831

Firewood For Sale 31

FIREPLACE, furnace and stove wood. C. H. Walker & Co., RD 2, E. S. HA 1-2618 after 6 p.m.

Lawn, Garden Supplies 33

COW manure, ton or truckload. Delbert Hill, Mt. Bethel. TW 7-6644.

GET greenest lawns with high organic lawn fertilizer, 10-6-4. 50 lbs. $2.75, 100 lbs. $4.50. Spring Sale still on! Canfield's G.L.F., 315 Main. HA 1-1821.

HOLLAND BULBS — 17 varieties. Old favorites, plus some new ones. TRADERS, 285 Wash. St., E. Stbg. HA 1-3133.

ORNAMENTAL shrubbery. Pfitzer's Mugho-Pine, Concolor Fir, Crimson King Maple. Reasonable. HA 1-2306.

RAY HARTMANN & SONS
HOMELITE • McCULLOCH
Riding Mowers, Chain Saws Plows, Tractors; Used Equipment. Rt. 402, Minisink Hills. HA 1-3326.

Lawn, Garden Supplies 33

Do Your Gardening Now!

Tri-Way, Galv. Water Sprinklers $3.45

Jackson Wheel Barrows $13.50

True-Temper Hedge Shears $3.95

Full Assortment of Lawn & Garden Tools in Stock

Sunbeam 18" Electric Rotary Mower $79.50

21" Moto-Mower $59.50

Gasoline Lawn Mower
Hand Operater Mower $18.50

R. W. ALTEMOSE & SON
Brodheadsville WY 2-4207

RAY HARTMANN & SONS
HOMELITE • McCULLOCH
Riding Mowers, Chain Saws, Plows, Tractors; Used Equipment, Rt. 402, Minisink Hills. HA 1-3326.

NEW LAWN BOY MOWERS

18" Special	$69.95
19" Deluxe	$84.50
21" Deluxe, with Grass Catcher	$99.95
21" Automatic with Grass Catcher	$139.95
Hobby Gardener, cultivator, tiller, weeder attachment	$99.95
Lawn Edger	$69.95
19" Quiet Flite Mower	$99.95

USED EQUIPMENT

Motor-Mower Rider	$145
Springfield Rider	$165
Musgrave Rider	$175
Porter-Cable Rider	$225
Homelite Mower Car Rider Demonstration Unit	$373.50
Jacobsen Rotary Mower	$45
Scott Rotary Mower	$45
Jacobsen Reel Mower	$25
Snapper Rotary Mower	$95
Eclipse Sickle Bar	$125
Cunningham Sickle Bar	$70
Fairbanks-Morse Reel Mower	$45
Bolens Electric Rotary	$45
22 Briggs Motor	$35
Eclipse Reel Mower	$35
Simplicity Garden Tractor, Cultivator & Sickle Bar	$150
Sears Garden Tractor & Attachments	$150
Bolens Versa Motil Garden Tractor with Mower	$225
Bolen Tractor	$95
Simplicity Garden Tractor	$70
Bolens Tractor	$110
Bolens Tractor	$150
1500 Watt Generator, automatic Start	$195
48" Rotary Gang Mower	$95
Composter with Engine, New!	$129
Sears Garden Tractor with Reverse	$250

Farm Equipment 35

CASE combine cheap, also 3 point tractor hitch. WY 2-6285. R. Haney, Sciota.

DAVID Bradley Suburban tractor, snow plow, plow & cultivators, one 3 bottom 14" Oliver plow Miller-Oliver, Brodheadsvill, WY 2-4043.

HARDIE power takeoff sprayer, like new. Russell Young, Saylorsburg. WY 2-4875.

SEE the 1962 wheel horse tractors and attachments. Frank S. Oyer, Rt. 209, Stbg. HA 1-2601.

Livestock & Supplies 36

ANGUS Bull, 2 yrs. old. Live or butchered. $250 HA 1-7808. J. Schierenbeck.

FRESH COW
WITH CALF
HA 1-6837

FRESH cow. Few large and small ponies. Russell Young, Saylorsburg. WY 2-4875.

Guernsey cow
HA 1-2137

REG. Thoroughbred Stallion, Dark brown, 16.2. Good conformation, quiet, well mannered disposition. Fee $50 live foal. Papers, private contract. Hill Meadow Stables, Rt. 209 W. Stbg.

6 WEEK OLD PIGS.
K. Nevil. HA 1-4807.

Pets & Pet Supplies 38

COLLIE AKC male, 15 mo. $50. at Puppy-City, Rt. 115, Effort, Pa.

BOARD YOUR DOG WITH US. MARSHALLS CREEK KENNELS Clipping, grooming, bathing by appointment. HA 1-4124.

Mitchell's Tropical Aquarium Largest display in Poconos! Selling fish, plants, supplies. Hardytown Rd., Cresco, LY 5-7307 3-9 Daily; weekend 9-9

PET-BURG, 10 lbs. $1.89 Harry Heller 613 N. Courtland St., E. Stbg HA 1-8484.

Auction Sales 39

AUCTION SALE
of Attractive Country Home
5 Rooms & Bath
& App. 3 Acres
in Beakleyville, Smithfield Twp. just 1 mi. from the borough of East Stroudsburg. Auction on the premises, turning rt. off the Brushy Mt. Road at the Emory Lord Farm, Beakleyville.
Saturday, Apr. 7, 1962
At 2 P.M. Sharp

Stone & stucco bungalow containing 5 rooms & bath. Plastered walls, storm windows, doors & screens, heated by coal fired hot air heat. Own water from a fine well by elec. pump. Bottled gas range & hot water heater included with the real estate. Lovely shade & lawn, excellent view, graveled driveway. Secluded yet 5 min. from either borough.

Terms $1,000.00 day of sale, Bal. 30 days.

FRED ANDRES, Owner
Wayne R. Posten, Auct.

Auct. Note: Few properties in this section of the county are ever offered for sale. This is indeed a real opportunity for those looking for a home & a few acres near town. Low Smithfield Twp. Taxes. For details and pre-auction inspection phone or write, Wayne R. Posten, Auct., Box 23, E. Stroudsburg Phone HA 1-7320.

Robertson's Auction House
April 7, 7:30 Neola, Pa.
On road leading from Sciota to Appenzell. Hundreds of used items plus new merchandise, vegetables, meat, etc. Don't miss this sale.
HOWARD ROBERTSON
Auctioneer

Auction Sales 39

ABSOLUTE AUCTION
SALE OF LEE'S DINER
Long Established Business
Sold to settle the estate of George P. Lee, Dec'd. Auction on the premises Park Ave., Stroudsburg, Monroe Co., Pa., at the Park Ave. entrance to the by-pass.
Saturday, Apr. 7, 1962
11 A.M.

Fully & modernly equipped—ready to open. Seats 45. Located in Stroudsburg, the business center of the Poconos.

Lot 50 ft. x 275 ft. with alley at the side & rear 50 ft. frontage on Park Ave.

Terms: $1,000.00 on day of sale, bal. 30 days or sooner at the will of the purchaser.

By order of Mrs. George P. Lee. Elmer D. Christine, Atty. Wayne R. Posten, Auct.

For pre-sale inspection and all details phone or write Wayne R. Posten, Auct., Box 23, East Stroudsburg, Pa. Phone Stroudsburg HA 1-7320.

Female Help Wanted 40

DOMESTIC living in Canadensis area for motel work. Highest wage scale in area. Write qualifications to P. O. Box 86, Canadensis, Pa

EXPERIENCED operators on sewing machine. Steady work. Debbie-Jaye Sportswear, 36 N. 1st St., Bangor JU 1-4796.

EXP. salesgirl full or partime in local lady's clothing store. Write Daily Record Box 142 stating details

MOTHERS
Does your budget fall short of your needs? Earn extra income by selling Avon in your neighborhood. For interview write Mrs. Ruth Dougherty, Star Route, Jim Thorpe or call Easton BL 2-6256.

SECRETARY, typing, filing, some steno, general office work. 5½ days, hours flexible. Glenwood Hotel, Delaware Water Gap. GR 6-0010.

TELEPHONE canvasser to set up appointments. Apply in person, Holland Furnace, 415 N. 8th St., Stbg. 9:30 to 10:30 a.m. only.

WAITRESS wanted for days. Please call for appointment. HA 1-6465 between 9 and 4.

Pyrofax
QUALITY CONTROLLED
BOTTLED GAS SERVICE
Financing Arranged
POCONO GAS CO.
We Not Only Sell
But Service As Well
Cresco, Pa. Ph. LY 5-2531

Female Help Wanted 40

TYPIST: Immediate opening, permanent, year round resort hotel, 6-day week. Salary, room and meals, references required. Over 18. Phone Cresco LYndhurst 5-7401, or write full details Skytop Lodge, Skytop, Pa.

WAITRESSES, experienced for year 'round resort. Openings now to November or permanent, 6-day week, salary, meals, good living accommodations, tips. Over 18, references required. Write Headwaiter, Skytop Lodge, Skytop, Pa.

Waitress Wanted
Also
Salesladies
Experience Helpful
But Not Necessary
Apply At Office
J. J. NEWBERRY

WOMAN to do cooking for small boarding house. Summer season or year-round. Can live in. Write Daily Record Box 138.

Create
Your Bathroom
To A Modern Decor
By Installing
CRANE . . .
the preferred plumbing
Gorgeous Decorator Colors
Modern Direction
70 Designs
On Display At
H. L. Cleveland Co., Inc.
15 Crystal St., E. Stbg.
HA 1-6581

Male Help Wanted 41

CHEF wanted, dinner only. Daily Record Box 143. State experience.

ELECTRO Lux Corp. has one opening for service and sales for surrounding area. Apply 8:30 a.m., 916 Northampton St., Easton.

SALESMAN FOR
CONTACT WORK
Local man needed to contact business-professional people this area. We are a national organization and our type of service is recognized as an essential part of every medium and small size business. If you have sold specialties, food plans, books, memorials, or have credit experience, this is an unusual opportuntiy for you. Permanent and must have car. $125 weekly draw against high commission-bonus arrangement for right man. Write Box 145 Daily Record.

FOR QUICK FRIENDLY SERVICE call The Daily Record Classified ad-writers Dial HA 1-7349

ON YOUR LOT
COMPLETED!

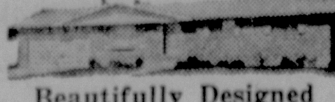

Beautifully Designed
Expertly, Custom Built
RANCHERS—SPLIT-LEVELS
Ready to Move In from $69 per month
NO MONEY DOWN
Bank Mortgages
SEE 7 BEAUTIFUL HOMES
Airport Rd. & Union Blvd.
(Next to Walp's Restaurant)
ALLENTOWN, PA. HE 7-5444
Open Every Day to 8:30 P.M.
Write for FREE Plans & Prices
QUALITY RAYDEL HOMES

VALUABLE COUPON

Opportunity to advertise in Classified in The Daily Record on Special Contract Rate. Daily 33c—Monthly $8.58.

Please give me all particulars, at no obligation.

Name ....
Address ....
City ....
Phone ....

★ ★ ★ HANOVER HOMES ★ ★ ★

CUSTOM BUILT ON YOUR LOT!

LASTING TROUBLE-FREE HOME OWNERSHIP

MODEL HOME OPEN DAILY 12 NOON TO 8 P.M.

COMPLETE---READY TO MOVE IN!

We Also Finance Lots — No Money Down

SEE . . . THIS BEAUTIFULLY DESIGNED CUSTOM RANCHER A NEW CONCEPT IN MODERN LIVING.

Before you have your home built — Compare our Models and Prices. And we're sure you'll agree you get more for your money!

—HERE'S WHAT YOU GET IN EVERY HANOVER HOME—

- Ceramic Tile Bath
- Reinforced Poured Concrete Foundations
- Entrance from Master Bedroom to Bath
- Private Toilet Room
- Inter-Com System with AM Radio
- Double round bowl lavatories
- Radiant heat coils in basement floor with suitable space for Recreation Room
- Plenty of Closet Space
- Marble Sills on Windows

EXTRA FEATURE
AT NO EXTRA COST — AM-FM INTER-COM SYSTEM

—WE ALSO FEATURE OTHER—
RANCHERS—SPLIT LEVELS—2-STORY COLONIALS AND SPLIT RANCHERS

ALL MODELS PRICED FROM $10,800 to $25,000 NO MONEY DOWN

SAMPLE HOME LOCATED IN HANOVER FARMS

DIRECTIONS: Rt. 209 to Allentown, West on Rt. 22 by-pass to Schoenersville Road Exit. North ¼-mile, Turn Right to HANOVER FARMS. Follow Signs to SAMPLE HOME.

SEND FOR FREE BROCHURE:
HANOVER HOMES CO.
M&D Route 27, Bethlehem, Pa.
Name ....
Address ....
City .... State ....
Phone .... Size of Your Lot ....

SAMPLE HOME 867-6565—CALL COLLECT

The Home YOU Want, Where YOU Want It

*custom-planned, quality built: from $7,195**

THE OXFORD: 3 bedrooms, 20-ft living room, full dining room, 1 or 2 baths, $7,195* (Garage optional extra.)

THE WINDSOR: 3 bedrooms, 1½ baths, $7,695*

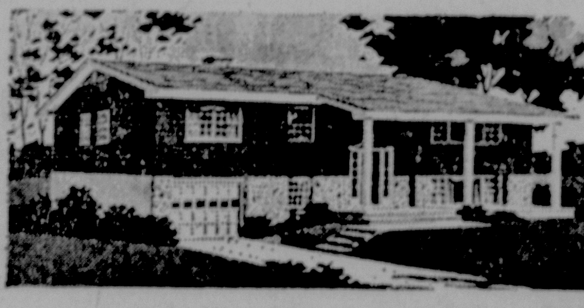

THE WHITEHALL: Bi-level ranch, 3 bedrooms, 1½ baths, $8,495*

As Advertised In
LIFE
(also advertised in)
The Saturday Evening
POST

YOURS: choice of 76 new and classic styles
Savings up to 25% over custom construction

Now you can choose your community, choose your neighbors, choose a custom planned home with pushbutton kitchen, decorator bathrooms and family fun room designed for *you!* Superior quality and important economies result from modern, automated production facilities supervised by trained specialists. Guaranteed #1 grade materials and construction. Result: low maintenance, increasing market value, a lifetime of pleasure in ownership of the best possible quality at the lowest possible cost! Thousands own Hilco Homes; names and addresses in your area proudly furnished.

NO DOWN PAYMENT IF YOU OWN YOUR LOT
OR WE WILL HELP YOU OBTAIN LOT — *Low monthly payments*

WRITE TODAY FOR FULL INFORMATION

GEORGE GOULD, HILCO HOMES
EFFORT, PA. HA 1-3738

Enclosed is 25c. Rush your new, full color 36-page Hilco Homes Catalog with plans and specifications.

NAME ....
ADDRESS ....
CITY ....
STATE .... Phone No. ....
Do you own a lot? Yes ☐ No ☐

45 YEARS OF RELIABILITY
HILCO HOMES

Members, Home Manufacturers Association and National Association of Home Builders

SMITH-GOULD, BUILDERS
Sample Home 2 Miles West of Brodheadsville On Route 209.
Open Saturday and Sunday 12 Noon to 8 P.M. – Phone HA 1-3738

Spring clean-up time! Remember, nothing cleans up like a low-cost want ad

Dial HA 1-7349 to put a want ad to work for you. Pay later!

Male Help Wanted 41

PERMANENT job in expanding company if you qualify. Welders, days, company paid vacations, holidays, Blue Cross-Blue Shield, life insurance. Call or write J. V. O'Donnell, 425-3916 Triumph Machinery Co., Willow Grove St., Hackettstown, N. J.

SERVICE MAN
A. B. WYCKOFF

Man needed for our Service Department. Experience servicing refrigerators, stoves, washers, etc., will be helpful. 5-day week, all Wyckoff benefits, including store discounts, pension plan and paid vacation.

Apply Personnel Dept.

A. B. WYCKOFF
Main St. Stroudsburg

WANTED: Lifeguard for indoor pool. Resort open 9 mos. Must be 18 yrs. of age or over. Call HA 1-6465 from 9-4.

WANTED
REAL ESTATE SALESMAN FOR HIGH CLASS DEVELOPMENT IN THE POCONOS
Daily Record Box 124

Male & Female Help 42

Short order cook
Apply Walt's Diner
1305 N. 5th St., Stbg.

TEACHER vacancies, Warwick, N. Y. 59 miles from Stbg. Kindergarten, grades 1, 2, 4, 5, and 6, High School English, Social Studies and English-Social Studies combined. Start Sept. Attractive salary. Inexperienced teachers $4800 to $5100. Liberal allowances for teaching experience and experience in Armed Forces. Schools and community excellent. Write or call Roy Epting, District Principal, Warwick Valley Central School, Warwick, N. Y.

Jobs Wanted—Female 43

MIDDLE age woman seeks full or part time employment. General office work or house work. GR 6-0435.

Jobs Wanted—Male 44

MAN part time work, evenings, Saturdays and Sunday. Daily Record Box 144.

Apartments, Furnished 50

EAST STBG: 3 rooms, sun parlor, garage. Milford Rd., ½-mile from Boro limit. Call HA 1-6287.

E. STROUDSBURG near college. Three rooms and bath. Phone HA 1-2193 after 4:30 p.m.

EFFICIENCY Apt. for single person. 171 Washington St. Call HA 1-6151.

FURNISHED apt., 3 rooms, oil heated. Inquire Silverman's Store, E. Stbg.

One large room bungalow
HA 1-9210

SMALL apt. for rent. Inq. at the Woman's Shop, 615 Main St.

3 ROOMS, private bath, heat and hot water furnished. Adults preferred, $65 per mo. HA 1-1282 224 N. Courtland.

2 MI. west of Stbg. 1 bedroom, bath, fully furnished trailer. HA 1-6332.

Apts., Unfurnished 51

BEAUTIFUL 3 rooms and bath apt. Electric kitchen, hardwood floors, venetian blinds. Heat and hot water furnished. Apply in person. Transue's, 1713 W. Main St.

BETWEEN Stbg. & Water Gap on Rt. 611, 4 rooms, bath, heat and hot water furnished. $60. Call GR 6-0072 after 4 p.m.

DELAWARE WATER GAP 3 room apt. Heat, light and hot water furnished. Call GR 6-0150.

E. STBG.: 3 rooms, heat, hot water, antenna. Adults. Inq. rear door, 759 Milford Rd., HA 1-4873.

FIRST floor, five rooms, bath with garage. Two bedrooms, refrigerator and electric range furnished; tile bath with shower. Front porch, screen enclosed back porch. Call for appointment between 8 a.m. to 5 p.m. HA 1-8920 or after five HA 1-7462

5 ROOM apt., second floor, heat furnished. Inq. 79 Ridgeway St. or call HA 1-4621 between 6 and 7 p.m. Talasz.

4 ROOM apt., heat and hot water furnished. 62 Analomink St. $55. per month. HA 1-3081.

MODERN 4 rm. apt. antenna, veg. garden, parking. $65. 4½ mi., E. Stbg. HA 1-0447 after 4.

116 PARK Ave., 2nd floor, 4 rooms and bath, convenient to town. HA 1-4290.

OPPOSITE Analomink School. 5 rooms and shower. Heat and hot water furnished. Call HA 1-9431

RANDALLS efficiency apartments for adults. HA 1-6151.

75 ANALOMINK St., E Stbg. 3 rooms, bath, heat, hot water, refrigerator, off street parking or garage. $60. HA 1-4282

6 ROOM APT., first floor with large front porch. Inq. Silverman's Store, E. Stbg.

STBG. ATTRACTIVE cor. apt. 2nd floor 3 rms. bath, heat, hot water supplied, porch, residential. Adults. HA 1-1573.

STBG. 5 rooms and bath, heat and hot water furnished. 1148 W. Main St. HA 1-5090.

STBG.: 4 rooms with bath, zoned hot water heat and domestic hot water furnished. Central location, parking. Inq. 18 S. 8th or 742 Ann.

STROUDSBURG, 884 Scott. 4 rooms, kitchen and bath. HA 1-8122.

Houses For Rent 52

4½ ROOM house, fireplace, picture window, recreation room, laundry Oil, hot water heat. Canadensis. Pleasant location. Lawrence Hay LY 5-2820.

HALF double 6 rooms and bath 398 Lincoln Ave. Available April 15. $45 mo. Call HA 1-2393.

HOUSE on Ransberry Ave., automatic hot water oil heat and automatic domestic hot water. Very good location, reasonable rent. Inq. 50 Ransberry Ave. Immediate possession.

6 ROOM house, 3 bedrooms, connecting garage, oil heat. Laurel Pine Development, Cresco. LY 5-2534.

STBG. 3 bedrooms, automatic oil heat, detached garage, $100 mo., will sell at $13,500. Harry Huffman. HA 1-0260.

Houses For Rent 52

WASHINGTON St., 4 bedrooms, decorated, automatic hot water heat. HA 1-4208.

Houses, Sale or Rent 52A

E. STBG Double house, 6 and 4 rooms and bath. Best offer takes it. $100 monthly income. HA 1-8404.

Furnished Rooms 53

MODERN, private ent., bath, parking. Stbg. by pass entrance-exit. Gentlemen. HA 1-3040.

2 NICELY furnished bedrooms. One with private bath. Central location. 723 Monroe St.

Cottages, Camps For Rent 57

ALONG Delaware at Dingmans—3 Bungalows, 3½ and 4½ rooms. Furn. or unfurn. Includes TV, auto, washer, stove, refrigerator. Weekdays call Branchville, N. J., Windsor 8-4506; Sundays Windsor 8-4153.

SNYDERSVILLE. 3 large rooms and bath. Reasonable rent. Suitable for couple. WY 2-4005.

Business Rentals 58

STORE for rent on S. Crystal St. 2 rooms in rear, can be used for living quarters. Inq. Silmerman's Store.

STOREROOM located at 5th and Main Streets. $125 month. Heberling Realty. 15 So 7th St HA 1-5930

Realtors 61

WALTER H. DREHER, Realtor
551 Main St. Phone HA 1-6141

HEBERLING REALTY CO.
15 So. 7th St., Stbg.
HA 1-5930

DALE H. LEARN, Realtor
Route 196 Paradise Trl. E. Stbg.

L. M. RAMSEY, Realtor
5 Crystal St. E. Stbg. HA 1-2840

FORREST R. SMITH, Realtor
634 Main, Stbg. HA 1-1150

Houses For Sale 62

A WONDERFUL neighborhood for children in Stroudsburg, plus a nice bungalow. 1st fl. living room, kitchen, dinette, 2 bedrooms and bath. 2nd fl. 1 finished bedroom, 1 unfinished. Full basement partitioned for den. Oil baseboard heat. $13,750. Forrest R. Smith, Realtor, 634 Main St. Tel. HA 1-1150. HA 1-1652 evenings.

Arthur A. Zimmermann
80 South Kistler Street
HOUSES AND LAND
LOW PRICES, GOOD TERMS
OWNER RETIRING

BELLAIRE white cedar log cabins, year round or vacation. Reasonable Redi-Cut HA 1-4537

BUNGALOW, 5 rooms, bath, sun porch, Vetetian blinds, Chamberlin storm windows, oil heat, insulated, new roof, large cellar, driven well, 2-car garage, fruit trees, 3 miles from town. GR 6-0222.

CUSTOM Built Homes on Norton Road in the select residential Glenbrook area. Melvin & Marley, Builders, Stbg., Pa. Phone HA 1-6650 or HA 1-5433

DEL. WATER GAP, near Ronson, 2 family home, 1-7 room and bath unit in good condition, modern kitchen and bath. Oil hot air heat, oil water heater; 1—4 room and bath unit needing renovations. 24' x 28' 2 story block garage, good apt. potential, on 125' x 175' shaded lot. Priced below assessment appraisal. Call GR 6-0191.

Dogwood Gardens, 5 rooms and bath, full cellar, aluminum storm windows and screens. Large lot. Excellent condition. $10,500.

L. M. RAMSEY, Realtor
HA 1-2840. T. P. Manley, Salesman

DOUBLE house on large corner lot, E. Stbg., 2-car deluxe garage with overhead doors, modern kitchens and baths, excellent heating systems, one side vacant. Ideal for investment or owner occupancy. Cheap, to settle estate. Sewer in use, at expense of Estate. Phone HA 1-6871 about 6 p.m. Price $8,800.

BRAND new 3 bedroom ranch home with garage, stone fire place, near college. HA 1-3972.

E. W. GROSS & SONS
Homes Designed. Built. TE 9-9101

E. STBG. — Brick house. 6 rooms and bath. oil hot water heat, garage. Inq. 458 Birch St.

HILCO HOMES
Nationally Famous Quality
George Gould. HA 1-3738

HOMES OF SUPERIOR QUALITY
The owner was transferred before he was able to occupy this new home. Large living room with dining area, three bedrooms, ceramic tile bath and lavatory. Modern kitchen. Full basement, oil heat. Home completely insulated. Laurel Street, Stroudsburg. $21,500.00.
WALTER H. DREHER, Realtor
551 Main St. Phone HA 1-6141

At Birch Acres, this split level is certain to please you. Large living room with fireplace, dining area, modern kitchen, three bedrooms and two baths. Garage and laundry. Corner lot nicely landscaped.
WALTER H. DREHER, Realtor
551 Main St. Phone HA 1-6141

Thomas Street homes have always been a sound investment. This one is in the 600 block, is awaiting an owner who will appreciate superior woodwork and sound construction, and is willing to do redecorataing. Six rooms, bath and kitchen. Asking $14,500.00.
WALTER H. DREHER, Realtor
551 Main St. Phone HA 1-6141

JUST RIGHT for two or even three, this neat ranch home in So. Stroudsburg, 2 bedrooms, 1 car garage attached. Oil heat. Listed at $8,950. Forrest R. Smith, Realtor, 634 Main St. Tel. HA 1-1150. HA 1-1652 evenings.

NEW 3 bedroom home, fireplace, 1½ baths, dishwasher. L. Manzie. Contractor. HA 1-1060

N. 5TH ST. Section. Remodeled 3 bedroom home with modern kitchen, hot water heat, playroom, garage, landscaped. 1553 Spruce. HA 1-6325.

OFF W. MAIN — 3-bedroom ranch type Only 5 yrs. old. Nice yard. Call HA 1-4864.

1½-STORY brick house on 1 acre of land, 5 rooms and bath 1st floor. New apt. 4 rooms and bath, 2nd floor. Hardwood floors, hot water heat and 3 car basement garage. 5 miles west of Stbg. Phone WY 2-4346 after 5.

ON YOUR LOT
$10,800 to $25,000
NO MONEY DOWN
Open Daily 12 Noon to 8 P. M.
See Our Model Home
Take route 209 to Allentown, west on Rt. 22 by-pass to Schoenersville road exit. North ¼ mile, turn right to Hanover Farms. Follow signs to model home.
HANOVER HOMES
WE ALSO FEATURE OTHER HOMES & FINANCE LOTS
NO MONEY DOWN

who can do it.....

Can't do it yourself? Check below to find "who can do it"

ACCOUNTING AND BOOKKEEPING

ACCOUNTING and Bookkeeping, Federal and State Tax Returns prepared for individuals, partnerships and corporations. WY 2-6296.

COMPLETE Bookkeeping, tax service Automatic equipment Reasonable rates. Slutter Bookkeeping Service, 11 South Seventh Stbg HA 1-0484

ART SUPPLIES

Picture framing. Art supplies: every need for artists 515 Main
WALTER LOGAN, HA 1-0845

BABYSITTERS

WILL CARE for children in my home while mother works. 17 N. 4th St. HA 1-4010.

WILL do baby sitting in my home while mother works. E. Stbg. HA 1-2265.

BARBERS

SWINGLE'S BARBER SHOP
2 Barbers, no waiting appointments invited 9 to ° or Wed til noon. 15 N 6th St HA 1-6715

BOAT & CANOE REPAIR

Fibreglassing-Painting, Repairing
Seeley's Boat Yard
Pocono Lake 3-2061

BUILDERS & MASONS

ADDITIONS roofing, remodeling, cement work and new homes, Richard Gaurt. HA 1-1671.

ALLEN E. McAllister, new homes, remodeling, additions. Cedar St., Stbg. HA 1-1906.

BUILDING CONTRACTOR
NEW HOMES
Carpentry—Masonry—Alterations
RUDY AUER Dial HA 1-8291

CLEM PRICE, BUILDER
Modern, all electric conventional Homes Additions. HA 1-8730.

FRANK MASTEN
BUILDING CONTRACTOR
New Homes & Garages
Remodeling and Repairs
Wood & Masonry Construction
No Job Too Large or Too Small
Dial 201-496-3285 Columbia, N. J.

HARRY HOUCK
Carpenter Building Contractor
RD #2 Stbg. HA 1-5489

GENERAL BUILDING CONTRACTOR
HARVEY HUFFMAN
HA 1-0260

Remodeling—New Homes
ADDITIONS—FREE ESTIMATES
Tom Phillips Ph. WY 2-4236

STONE mason contractor. Patios, retaining walls, fireplaces. New and repairs. Tony Ascheri, WY 2-4206.

CABINETS

Custom-Built Kitchen Cabinets
Bank Financing. HA 1-0771
Cal Flory, Chipperfield Dr.

ELECTRICAL REPAIRS

ALL TYPES OF
ELECTRIC MOTOR REPAIR
Stroudsburg Elec. Motor Service
12 N. 8th St., Stbg. HA 1-8909

ED RAHN, ELEC. CONTRACTING
Matt Kimes Electric Shop Fixtures, Repair, Outdoor Lighting. 8 N. 6th St., Stbg. HA 1-3490.

STANLEY R. MELVIN
ELECTRICAL CONTRACTING
40 Walnut, E. Stbg. HA 1-6461

ELECTRICAL REPAIRS

EDGAR WILLIAMS ELECTRIC motor repair; rewinding, repairs on Worthington golf electric motors. Off 611, L. at Gray Chev., R. over the bridge. HA 1-6757.

WILKINS ELECTRIC
ELECTRICAL CONTRACTING
CAMPS - HOTELS - HOMES
Tanite Road—HA 1-1464
DIV OF D KATZ & SON, INC

EXCAVATING

EXCAVATING, Grading, Contractor Bulldozer Shovel Trucking LEON KEIPER. Ph Pocono Lake 2-3174

EXCAVATING

EXCAVATING, Grading, Contractor Bulldozer, Shovel, Trucking. LEON KEIPER. Ph. Pocono Lake 2-3174.

TOP soil, shale, fill dirt, dump truck, loader, bulldozer work, also lawn building Free Est. Wm Perry. HA 1-6290

EXTERMINATORS

BUGS blasted! Termites terrorized! Rodents ruined That's J C Ehrlich Co exterminating service Low cost, guaranteed, dependable Call HA 1-6881 today

GENERAL REPAIRS

WASHERS & DRYERS REPAIRED
LAWN MOWER SHARPENING & REPAIR
All Makes Serviced
Woody's Fix-It Shop
74 N Crtld St., E S.—HA 1-8430

Handy Andys

GARDEN plowing, lawn mowing and lawn sweeping. "No lawns too large or too small." Lester & Ralph Litts, Bushkill LU 8-6883 or HA 1-3326.

HAULING

Shale - Top Soil - Sand
LU 8-6709 after 4
Geo. Fenicle, Jr.

LANDSCAPERS

COMPLETE LANDSCAPING
Spring pruning, fertilizing and spraying. Spencer & Siegfried Landscape Associates, Stbg. HA 1-8086 or HA 1-6708

MOVERS

Local & Nationwide, moderate rates applied Phillipsburg, N J
H. P. WESLEY, GL 4-8162

PLUMBING OR HEATING

EMERGENCY plumbing and heating service Call HA 1-1464, D Katz & Sons, Inc., Tanite Rd

EXPERT Heating System Analysts. See us for advice on your heating problems, additional heating, conversion FREE CHECK. H. C. ARCHIBALD CO., Art Henning, Owner 406 Main HA 1-7480.

REDECORATING

PAINT NOW! 9x12 Room $15.00. Includes paint. Outside house painting, paper hanging. Reasonable. Bill Myrick. HA 1-5824.

WANTED — Homes and buildings to paint. Thomas Anderson Painting & Decorating. Telephone 475-2465, Columbia R. D. 1, N. J.

RENTAL SERVICE

FLOOR sanders, wall paper steamers Hamill's Paint Center, 37 S Ctld., E Stbg HA 1-1840

SEWER CONNECTIONS

A COMPLETE sewer connection service estimates given Harvey W Huffman. HA 1-0260

CALL Pensack Plumbing & Heating, Blairstown, R. D. 1, N. J. Phone 362-3564 for prompt sewer connection installation. Also complete plumbing and heating installation. Free estimates.

East Stroudsburg home owners can have their complete sewer installation financed with a low cost FHA Loan for a 3-year period with no down payment Stop at our office soon or ask your plumber to arrange the financing with us.
MONROE SECURITY BANK AND TRUST COMPANY
Main St., Stroudsburg & 93 Crystal St., East Stroudsburg. HA 1-4274.

SPECIAL SERVICES

RELOADING supplies & service; stocking Millard's, 109 W. 4th St., E Stbg HA 1-7274.

TO BUY, SELL, RENT OR TRADE CALL HA 1-2100 FOR FAST RESULTS ON WVPO RADIO WANT ADS.

TREE and brush cutting. Robert Conklin, Stbg. R. D. 3, Box 217. HA 1-7037.

TREES — trimmed, topped, rounded, taken down & stumps removed. Free estimates. Ph. HA 1-7460. C. G. Bush & Sons.

TAILORING

EXPERT ALTERATIONS on women's and children's clothes
For Appointment
Call Mrs Reinhart
HA 1-5435

TAILORING for ladies and men Dry cleaning formals for hire Nick Falcone, 31 N 6th St., Stbg

TAX SERVICE

INCOME TAX RETURNS
Prepared promptly and at reasonable prices. Call Bill Walker at HA 1-6875.

TAX RETURNS done by appointment. Reasonable rates. Slutter Bookkeeping Service, 11 So 7th. HA 1-0484

TRUCK LETTERING

SIGN Painters are invited to use this classification since it is now a Pa. law, all trucks & business vehicles must be appropriately lettered by June 1st. Call HA 1-7349 for an ad.

RADIO OR TV REPAIR

Auto Radio Service
E. F. WADE
790 Milford Rd., E. Stbg.

CALL Carl E. Copenhaver for television service day or evening. All makes and models serviced. Service chg. just $3. HA 1-8527.

BUSINESS IS BETTER when you advertise in Classified!

UPHOLSTERING

HOME • OFFICE • COMMERCIAL
Repaired, Recovered, Estimates No oblig Ted Plumb. HA 1-7011

ROGER AUTO TOPS
Auto & furniture reupholstering. Seat covers, truck seats, kitchen chairs. Route 196, corner of Stokes Mill & Analomink Rd., E. Stbg. HA 1-2618 or LU 8-6592.

YOU'RE STEERED TO what you want through Want Ads in The Daily Record Read Classified to fill needs FAST

Want to Run An Ad? We'll Do It! Call HA 1-7349. Ask for An Ad-Writer

Houses For Sale 62

RIDGE PIKE HOMES
From $2495 No Down Payment
TOM LUZZI, HA 1-2289

SACRIFICE double house, E. Stbg., desirable location, hot water heat and pipeless, newly decorated Sewer paid Double garage, income property. Make an offer. GRover 6-0141.

7 ROOM 2 story frame, small stream, approx. ¼ acre, Tannersville. Reas. price. HA 1-7803.

STBG, Hill Section. Extremely well kept investment property, 8 rooms one side with finished third floor. Six rooms other side. Automatic oil heat, electric hot water heaters and 2-car garage. Centrally located. Call HA 1-2750 after 6 or weekends for appointment.

STROUDSBURG — 1929 WEST MAIN ST., 2 story frame home with white siding. Windowed enclosed porch front. Large living room and modern kitchen. 6 rooms & bath, 3 bedrooms. Completely renovated to modern double lot lawn. $10,500.

STROUDSBURG—111 HUSTON ST., on 2 acres of land. Traditional white frame, 8 rooms & bath, 3 bedrooms, recently modernized, oil hot water heat, beautiful home, $27,000 NATHAN ABELOFF, 180 Grand St., East Stbg. HA 1-4073.

TANITE Rd. Cape Cod, 6 rooms, bath. Stone home 6½ rooms. 2 baths. HA 1-8291. WY 2-6236 collect. Auer.

2 BEDROOM home, hot water heat, carport, 1515 Spruce St., Stbg. Quiet residential neighborhood Reasonable. HA 1-2965.

UNFINISHED 3 bedroom ranch, 2-car garage. Dreher Ave. Ext. HA 1-4131 or HA 1-6573.

W. MAIN St. new 3 bedroom home with tile bath and modern built-in kitchen, full basement. HA 1-4313. F. J. Young, Builder.

Suburban Property 63

MT. POCONO: Ranch style 3-bedroom home. Excellent view! 2 Laurel Lane, $14,850. Low down payment. Builder. TE 9-9919.

Lots For Sale 64

¼ MI. north of Shawnee approx. 2½ acres, cleared level land, river frontage. New cesspool, electric, phone available. Water within 20 ft. Fred L. Rinker. HA 1-1176.

RESIDENTIAL building lots near Mt. Zion Methodist Church. Cleared—Reasonable. Call GR 6-0191.

Sale of Scenic
Building Sites at
Kath-Mar Acres
Scenic Stroud Twp. location. Lot sizes from ½ to 1½ acres; choice of cleared or wooded sections. Financing Available. Call HA 1-6793 after 6 P.M. for additional information.

6 MI. above Stroudsburg, 10 mi. below Tobyhanna. For homes, trailer homes. Good road. Call HA 1-8145.

Cottages, Camps For Sale 65

DEL. WATER GAP, near Ronson, 2 family home, 1-7 room and bath unit in good condition, modern kitchen and bath. Oil hot air heat, oil water heater; 1-4 room and bath unit needing renovatoeions, 24' x 28' 2 story block garage, good apt. potential, on 125' x 175' shaded lot. Priced below assessment appraisal. Call GR 6-0191.

25 ACRES & INDEPENDENCE
Enjoy the best of country living with extra income from poultry and truck crops on this attractive small farm near BRODHEADSVILLE. Fully-improved 3-bedroom home, modern kitchen, 1½ baths, oil heat. Large barn, poultry house for 1200 layers, trout stream, pond site, panoramic views. Bargain, $15,-700.
GEO. B. PLUSH & SON, Realtors
Bangor, Pa JUstice 1-2125

2 BUNGALOWS, furnished, city water, Saylors Lake, 4 rooms, bath, garage. 11 rooms, 2 baths, 15 lots, beautiful lake view. Pro-Sak Realty, Saylorsburg, Pa.

Business Properties 68

BUSINESS property with 2 bldgs. in Mt. Pocono for rent or lease on Rt. 611, also living accommodations. TE 9-9746.

Real Estate Wanted 71

LOT: preferably Stroud Twp. 75 x 150 at least. HA 1-4484.

Business Opportunities 72

ATLANTIC
Service Station
For Lease
Brand New
Modern Location
Paid Training Program
For Confidential Interview call: Mr. Grudis, HA 1-1721 or write
THE ATLANTIC REFINING CO.
P. O. Box 716, Allentown, Pa.

ECHO Valley Lodge, acreage 20, $85,000, 11 motel units, 11 bedroom with baths at Lodge. Recreation room, pool, lake, stream. Use as camp or for church group. Will take a property as part payment. ProSak Realty, Saylorsburg, Pa.

HOTEL or taproom on Rt. 209 in E. Stbg. with large parking lot. Bldg. has been reconditioned and has had good repairs. Asking $33,000 including equipment. Heberling Realty Co., 15 S 7th St., Stbg. HA 1-5930.

Tasty-Freeze
ON RT. 611
NEAR A&P IN MT. POCONO, PA.
Dial TE 9-9269

Business Opportunities 72

Have A Successful
FAST GROWING
MOTOR TRAVEL
INSURANCE VENDING
BUSINESS
FULL OR PART TIME
Local & National Distributorships Now Available!
INQUIRE TODAY . . . NO OBLIGATION
SECURE-UR-TRIP
Of Pennsylvania, Inc.
402 Scranton Life Building
Scranton, Pennsylvania
MEMBER: National Better Business Bureau
U. S. Chamber of Commerce

WANTED established card and gift, or card and bookshop or suitable location for one. Write Daily Record Box 137.

Boats & Accessories 76

15' FIBREGLASS Runabout, Mark 78 motor, fully equipped trailer, like new. WY 2-4490.

22 FT. cabin boat with inboard engine and trailer complete. Reasonable. HA 4-1427.

Mobile Homes & Parks 77

BIG, BRAND NEW
58 x 10
2 or 3 Bedroom
Completely Furnished
WOLVERINE
Delivered on Your Lot. Low, Low Down Payment. 7 Years Financing.
Keystone Mobile Homes, Inc.
N. 7th St. Pike, Allentown
Opp. ball park 433-8091

AL Walker, Inc.
LARGEST DISPLAY IN EAST
All Travel Trailers w/Safety Glass
Will Buy or Trade Used Units
Rt 46, Ledgewood, N J near Netcong

GREAT LAKES
50 x 10 with washer, etc. Specially priced at $3,450. Many other unbeatable values including 60 x 10s and EXPANDOS. Hwy. 512 N. of Bath, Pa.
HERD MOBILE HOMES, INC.

HOUSE trailer 8 x 48, 2 bedrooms, full bath. All utilities on lot. HA 4-1113.

NEW 50 x 10 2 bedroom $3950. Special this weekend. Manhattan Trailer Park, Factoryville, Pa. Whitehall 5-4104.

13 FT. camping trailer. Good condition. HA 1-0375.

Mobile Homes & Parks 77

NEW-Premiere Home—16' wide. Also 40 good used house trailers.
WITKO TRAILER SALES
Airport Rd., Allentown.
Open 'Till 9 P.M.

1959 10 x 50 house trailer with 10 x 20 aluminum awning. Must sell immediately, going into service. 4-1729 between 4 and 6 P.M.

RECONDITIONED good used mobile homes, like new. Van D. Yetter. Take thru-way turn on Rt. 402 toward Marshalls Creek. Stop at Van D. Yetter sign 4 miles north.

See The
$9,000
mobile home that
stole the show in
Retirement Village!
Now on display at Van D. Yetter's. Take the Thruway towards Marshalls Creek and stop at Van D. Yetter's on Route 402. Dial HA 1-2831.
Van's the Man Who Will Save You Money!

20 FOOT WIDE
40 foot long, 3 bedrooms, full bath, modern kitchen, dinette, and carpeted 12 by 18 living room. Interior finished in Oak and Walnut, 2 x 4 construction, aluminum siding. Completely furnished, $8795. delivered and set up. 10 year financing, no down payment to lot owners. See it now, ¼ mile beyond Van D Yetter on Rt. 402, near Marshalls Creek. Other quality 10 wides on display. New models arriving daily. HA 1-1598.
MARSHALLS CREEK
MOBILE HOME SALES

ZEPHYR Camper fits any pick-up truck, gives you travel & camping fun, all the comforts of home. R B. Heller, Stbg. HA 1-1293.

Travel Trailers 77-A

SCOTTY sportsman travel trailer and Nash rambler tow car. A matched pair with many custom features; over 15 miles per gal. Priced very low. Will sell separately HA 1-0463.

M'cycles, Karts, Scooters 78

GOOD Kart nobby tires fiberglas with new engine. $50. HA 1-6556 after 4.

Cars & Trucks For Sale 79

1957 Auto car DC 75 diesel tractor, 1953 Strick reefer trailer. Beth Allen Sales Co., 718 N. Quincy St., Allentown. Call 433-5155.

1951 GMC license dump, good condition, good rubber, $450. Dozer blade for Sherman loader. TE 9-9474.

'49 CHEVROLET half-ton pickup truck. TUCKER Chevrolet, 912 Main St. HA 1-5200.

1957 CHEVROLET ¾ ton pickup truck deluxe cab. Excellent cond. $750. HA 1-2080.

1961 Chevrolet Demonstrator ½-ton pickup truck $1695
1958 Ford 4-door station wagon with Fordomatic $1245
1958 Ford 4-door sedan V8 with Fordomatic, radio and heater $1195
1957 Volkswagen station wagon $795
1958 Volvo 4-door sedan $795
1956 Chevrolet 4-door sedan overhauled & newly painted V8 with standard shift, radio & heater $795
1954 Chevrolet 4-door station wagon with Powerglide ... $495
Dietrich Chevrolet Co., Inc.
Bangor, Dial 1-215—JU 1-2795

1961 VOLVO 2 door sedan
1957 FORD Fairlane "500" Victoria
BAYLOR MOTORS
N 9th St Stroudsburg
Phone HA 1-4140

1960 FORD "GALAXIE" 4-DOOR SEDAN, WITH RADO, HEATER, FORDOMATIC FULL POWER, BEAUTIFUL GREEN $1795
1959 CHEVROLET 4-DOOR PARKEWOOD STATION WAGON $1645
1953 INTERNATIONAL ¾ TON PICKUP TRUCK $395
HARVEY G. DIETRICH
Chevrolet Sales & Service
"Open 'til 9" Pen Argyl UN 3-4188

'54 DeSOTO 4-DOOR Sedan. Equipped with automatic transmission, power brakes and power steering. Full price only $350. Scheller & Kitchen, 1015 W. Main St. HA 1-0160.

'51 INTERNATIONAL ½-ton pickup truck Nice condition throughout. Only $375. Ted's Used Cars, 1723 W Main St HA 1-6611

NSU Sales & Service
Portland Motor Co
Portland, Pa. TW 7-6298

1956 OLDS 88, 2 dr. hardtop. HA 1-6419 after 4.

1957 OLDS, Super 88, 4 Dr. Sed. One owner, low mileage, excellent condition. Days call HA 1-5910—Evenings HA 1-4144. No trade. Priced at $945.00.

'58 RENAULT Dauphine 4-door sedan with heater. Excellent condition. Call HA 1-0204.

SELECTED Used Cars at Miktis Motors, where the finest new cars are sold! N. 9th St. HA 1-4550.

1959 SIMCA Plein-Ceil sports coupe. French blue with black top. Extra instruments, seat belts reclining bucket seats, head rest, map light, windshield washer. Strikingly beautiful car. Exceptional condition, $1200, HA 1-5507.

SLATE BELT BUICK
Good Selection of Excellent
1959-60 Buicks Now!
718 S Main St Bangor JU 1-5522

1955 Studebaker ½ ton pickup
1959 Chevrolet "El Camino" ½ ton pickup.
1958 Silver Hawk. Loaded.
Pocono Auto Co. Inc.
136 N. 9th St. HA 1-9044

62 TEMPEST Le Mans sports coupe, 4 cylinder OHV engine, auto transmission, bucket seats, leather upholstery, $600 under original cost. HA 1-7915.

TO BE sold for storage 1960 GMC pickup truck, Mfg. no. 250 3PN 4742B, title no. C 139 62 083. At Saylorsburg Garage, Saylorsburg, Pa. April 10, 1962 at 7:30 p.m.

1956 WILLYS 4 wheel drive Jeep Station Wagon. Only $300 Down. Courtland Motors, 26 N. 2nd St., Stbg. HA 1-0880.

Auto Parts & Tires 80

BLACK and white nylon custom made slipcovers for '53 Buick Super, never used. $20. HA 1-6329.

CAR wash brush with extension and shut-off valve. Tremendous value, reg. $7.16, now $3.99, Jim Canfield's in Bartonsville, GLF Agency, HA 1-6960.

WESTERN AUTO AGENCY
Custom & Speed Equip. Hettel's Esso, Swiftwater. TE 9-9034.

Auto Parts & Tires 80

NEW DUNLOP TIRES
As Low As $12.95 + Tax
And Recappable Casings
All Size Dunlop
Foreign Tires
In Stock
BILL DEIHL'S TIRE STORE
13 S 7th St Phone HA 1-8091
Stroudsburg Pa

Automotive Service 81

BEAR WHEEL ALIGNMENT
Balancing, Gen Repair, Sebrings
39 N 10th St HA 1-4291

CAR TROUBLE??? Holler for Heller! Tuneups, Brake Service, Wheel Alignment. Heller's Servicenter, opp College HA 1-4861.

COMPLETE Radiator Service and Motors overhauled Reas VETS GARAGE, 115 Day, E Stbg HA 1-3070

HARVEY'S FLYING A STA
Car wash or lube $1.50 Mon-Wed 103 Park Ave HA 1-0350

HERB Bush specializes in motor tuneups ignition & carburetion Rt 209 W Main HA 1-3146

RADIATOR cleaning and repairing at low flat rate prices Canfield's Service Station, Rt 611 Bartonsville HA 1 7389

100 USED TRUCKS
All makes and models including pick-ups, panels, stakes, dump trucks, tractors and trailers
All Size Long Wheelbase Trucks
GMC and Diveo Trucks
WM. F. DEIBERT, INC.
15 & ALLEN STS. HE 7-4617
ALLENTOWN PA

For carefree car-care, you "auto" drive to
TOWN GARAGE
Dial HA 1-8694
Day & Lennox, E. Stbg.

SPECIAL FOR SPRING!
1958 Chevrolet
2-Door Hardtop
V-8 with Powerglide, radio, heater. In smart beige. Another local, one-owner automobile.
REDUCED FOR SPRING!
McCAMBRIDGE CHEVROLET
Canadensis - Cresco LY 5-7111

A. E. Krome
Gilbert, Pa.
CHEVROLET
Sales - Service
Cars and Trucks
General Repair — Body Shop
"Your Chevrolet Dealer "Since 1927"
Phone KResgeville, 681-3832

Haynes Motors
Our A-1 reconditioning is your assurance that this car (plus all equipment) is in top operative condition.
'58 PONTIAC
Bonneville
2-Door Hardtop
A sparkling white model with a contrasting dual blue interior. This car has had exceptional care and is equipped with V-8 engine, dual range Hydramatic transmission, power brakes, power steering, radio and heater.
Only $1395
Dial HA 1-2560 Open Evenings
N. 9th & SCOTT STS.
STROUDSBURG

E. M. Rinehart
Authorized Factory Dealer for Chrysler - Imperial International Trucks Dodge - Dodge Darts
• Sales • Parts • Service
New and Used Cars
An E.M.R. Special
'60 Cadillac 62
Convertible
A locally owned car with only 16,000 actual miles. Beige color with a harmonizing interior and whitewall tires. Completely equipped.
1875 W. Main Ph HA 1-2440
Open Wed., Thurs. & Fri. Nights Till 8:00 — Open Saturdays Till 4:00 p. m.
USED CAR SHOWROOM
894 N. 9th St., Stbg.
Open Eves. by Appointment
Dial HA 1-6774

Automotive Service 81

PUMPS, tanks, meters, Mack diesel Welding Robt Richards, HA 1-6851, 525 Main, Stbg

WE Service & Repair all make cars Also International repairs and parts W R Cramer Ruster's Garage N 5th HA 1 6820

WEST END SVC STATION
Gulf Quality General Repair
Tune-ups, lubes, washing
Bear Alignment & Balancing
"Every Customer Satisfied"
Irv Altemose Brod WY 2-4014

RAYMOND PRICE, INC.
SPRING SPECIAL
1958 CHEV.
"Impala" Convertible
Jet Black and in Beautiful Condition
Spring Priced!
CRESCO, LY 5-7454

GRAY-CHEVROLET
★ SPECIAL ★
1960 FORD
4-Door, 6 Passenger
STATION WAGON
6 cylinder with Overdrive, radio and heater. Driven only 17,500 miles. Beautiful metallic green exterior. A local one-owner automobile in top condition.
Spring Sale Price
$1595
1960 DODGE DART
"Phoenix"
4-Door Sedan
V-8 with pushbutton drive, power steering, radio, heater, white wall tires, beautiful metallic green with low mileage. A one-owner automobile.
SPECIAL THIS WEEK!
$1595
Open Through
Friday Evenings 'Til 9
Saturday 'Til 5:00 P.M.
Tannersville Ph. HA 1-3350

PLENTY TO PICK FROM AT "PONTIAC CORNER"
'60 PLYMOUTH
Fury
2-DOOR HARDTOP
Equipped with V8 engine, pushbutton automatic transmission, radio, heater, new whitewall tires, power steering, power brakes. Tutone turquoise and ivory with a matching interior and plush blue carpeting. Also has back-up lights and many other extras.
Was $1895
SPECIAL . . .
Now Only $1670
1959 CHEVROLET
2-Door Sedan
Driven only 18,000 miles, has had only one local owner and is in like new condition, Six-cylinder engine with economical standard transmission. Blue.
Terrific Buy For Only
$1495
'55 CHEVROLET
BelAir
4-DOOR SEDAN
Tutone burgundy and ivory and in gorgeous condition. Equipped with V8 power, automatic transmission, radio and heater.
Only $695
'51 PONTIAC
4-DOOR SEDAN
In very good running condition. Equipped with automatic transmission, radio and heater.
Only $75
Stroudsburg garage
Pontiac Corner — N. 9th and Sarah Sts.
DIAL HA 1-5155

H. A. Rodenbach & Son
SPECIAL!
1958 DODGE
"Sierra"
4-Door, 9 Passenger
Station Wagon
V-8 with automatic transmission, radio, heater, power brakes, power steering. Beautiful jet black & white two-tone. A local one-owner car.
Specially Priced For Spring!
Dodge-Dart Sales & Service
Body & Fender Work — All Make Service & Automatic Transmission Repair.
Brodheadsville WY 2-4827

MEMBER
GUARANTEED WARRANTY
USED CAR WARRANTY PLAN

"As Is"
Bargains
Here's an opportunity to be a two-car family for less than $300!

'55 Olds Hardtop $295
'55 Olds Sedan $250
'55 Ford Sedan $250
'55 Packard Sdn. $225
'54 Ford 2-Door $250
'54 Chev. 2-Door $200
'54 Buick Sedan $195
'53 Buick 2-Door $195
'50 Buick Special $135

Weichel Buick
1009 Main St. Dial HA 1-3390

Ray Price Motors, Inc.
353 Main St. Phone HA 1-2334
Pennsylvania's Oldest Lincoln, Mercury, Comet Dealer
Will your car stand up to the grueling hot weather driving ahead?
Now's the time to trade to a newer, dependable model!
'61 Comet Sedan
'60 Dodge Dart Sdn.
'59 Pontiac Sedan
'57 Pontiac Sedan
'57 Ford Ranchero
'56 Cadillac Sedan
'56 Pontiac Sedan
If you're looking for an ideal second car, be sure to see our large selection of lower price-range cars.
Open Evenings 7 to 9
Monday thru Friday

JOLLEY'S
AUTO EXCHANGE
W. Main St. HA 1-7646
'56 CHEVROLET
BelAir
4-Door Hardtop
Classic black and white model with V8 engine, Powerglide transmission, radio, heater and whitewall tires.
'54 CHEVROLET
2-Door Sedan
A 210 model in tutone blue and white. Completely overhauled. Has a six-cylinder engine with standard transmission.
'53 CHEVROLET
4-Door Sedan
Tutone blue and white 210 model with standard shift and six-cylinder engine.
'60 CHEVROLET
Parkwood
Station Wagon
A four-door model with six-cylinder engine and Powerglide transmission, radio and heater. Solid white paint.

ABELOFF MOTORS
120 N. Courtland Street
East Stroudsburg, Pa.—HA 1-8191
1962 Chevrolet Impala V8
Super Sport
Convertible Coupe
Beautiful white, red interior, black top and oversize tires with deluxe spinner type wheel covers. Has bucket type front seats. Equipment includes
• 250 h.p. V8 engine
• Powerglide
• Power steering
• Push button radio
• Tinted windshield
• Padded instrument panel
A Low Mileage Car That Locally Sold For $3755 New
Save!!!! Now $3295

Dear Abby

Start Campaigning!

Dear Abby: I am 50 years old and unmarried. I don't care if you call me an "Unclaimed Treasure" or and Old Maid. My complaint is that I have bought countless gifts for bridal showers and baby showers with no hope of getting anything back. Why doesn't the government declare OLD MAID'S DAY so girls like me can get even?

GIFT GIVER

Dear Giver: A beautiful idea. write to your Congressman!

Dear Abby: What is your opinion of a family of 5 girls and 3 boys (all married with nice homes) who stick one brother with their 80-year-old father? He has made his home with us for 12 years. I am the "good" daughter-in-law. ("Sap" would be more like it.) He used to work part time, but now he is unable to work and is under my feet all day and all night. We asked if some of the others would take him for a few weeks and they flatly refused. I never have a free moment. He takes several naps every day but is in the living room 14 hours a day. He takes several naps every day but always on the living room sofa. I am ready for a nervous breakdown. Can you blame me?

HAD MY FILL

Dear Had: (And you were.) Since the father is your husband's, the problem should be handled by him. Your husband should gather his brothers and sisters together and ANNOUNCE that they are just as responsible for the care of their father as he is. There are enough of them to pitch in and give him all the comforts of a nice rest home, if they refuse to take him into their homes.

Dear Abby: If you are at a restaurant and someone stops by your table to say hello, but stands there and talks while your food is on the table, are you suppose to (1) go right on eating? (2) stop and let your food get cold?

VICTIM

Dear Victim: If the person says more than hello and it looks like a long siege, invite him to sit down and say, "My food was just served and I would like to eat it while it's hot—I hope you won't mind." If this doesn't make him disappear, nothing will.

Stop worrying. Let Abby help you with that problem. For a personal reply, enclose a stamped, self-addressed envelope.

For Abby's booklet, "How To Have A Lovely Wedding," send 50 cents to Abby, Box 3365, Beverly Hills, Calif.

THEY'LL DO IT EVERY TIME — By JIMMY HATLO

Fire Destroys Garage, Barn

FIRE Thursday afternoon destroyed a two-story barn and single garage on the property of Elmer Lehr on Route 611 in Riegelsville with loss estimated at $5,000 to $6,000.

The Riegelsville Fire Co. fought the blaze for one and one-half hours. A nearby garage owned by David Sutton was saved.

Fire Chief Clair Frankenfield said the cause could not be determined immediately.

Kiwanis To See Short Play

A short play will be presented at the meeting of the Kiwanis Club, Wednesday, in the Penn-Stroud Hotel. The cast are students in East Stroudsburg State College.

At its recent meeting Henry Tucker was elected as delegate to the international convention to be held in Denver, Colo. in June. Clarence Dupee was elected alternate delegate to the convention.

Children To Attend Shrine Circus

More than 90 area children will attend the Shrine Circus in the Kingston Armory today. Stroudsburg children and chaperones will leave the Morey School, W. Main St., Stroudsburg at 7 a.m.

The trip is sponsored by the Pocono Shrine Club of Monroe County. President, Donald Cleveland is in charge.

He will be assisted by Maurice Kaniper, Frank Stratton, William Pickett and Floyd DeHaven. E. M. Rinehart arranged transportation.

The circus is sponsored by Irem Temple, Wilkes-Barre.

New York Butter

NEW YORK (AP)—Butter offerings adequate. Demand active. Prices unchanged.

PEOPLES Fuel KIDS

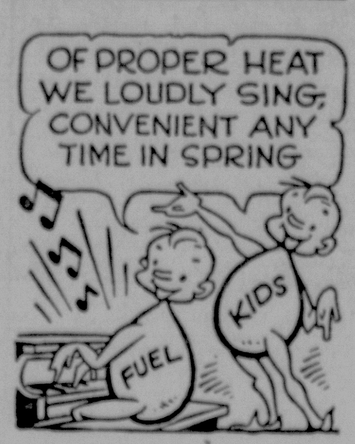

For convenience sake . . . use our Fuel Oil• Use our metered service, too. Why not phone today? Prices fair.

PEOPLES COAL CO.
COAL • METERED FUEL OIL
Courtesy and Service
Tel HA1-4640
312 MAIN ST., STROUDSBURG, PA

Your Horoscope Today

By FRANCIS DRAKE

Sat. April 7, 1962

March 21 to April 20 (Aries) — Better-than-average good influences but a warning against a too-sure attitude wherein you do not bother to ascertain enough of sure facts and may be careless in details. Maintain poise.

April 21 to May 21 (Taurus) — Work with the best tendencies and interests available, and they will boost you. Venus' lack-of-strength aspect urges your very wisest judgment and predetermined action.

May 22 to June 21 (Gemini) — A number of remedial and truly therapeutic values about, of which your keen, adaptable nature can make excellent use. But prevent too quick movement and decisions before all facts are in.

June 22 to July 23 (Cancer) — Your special planets' position snow stress tact and attention to side issues tied up with the main ones. Aim for sturdy preventive methods, build small advantages into big ones.

July 24 to August 23 (Leo) — Several factors combine to suggest added care and discretion. Relations, close associates may not feel fit; you must strive to assist harmony and good will. You can direct successfully.

August 24 to September 23 (Virgo) — A Mercury trine aspect gaining strength! Good! You should be able to put across ideas, further your status, help others. Much will depend upon how you do things, your approach. Happy going!

September 24 to October 23 (Libra) — A few things that can build this week-end into the occasion you enjoy: relaxation from week's tensions, music, conversing with friends, religious, intellectual pursuits.

October 24 to November 22 (Scorpio) — Consider all circumstances before making decisions or drawing conclusions that could cause misconceptions. Some hidden or less discernible factors. Display your fine stamina.

November 23 to December 21 (Sagittarius) — Optimism, justice and spirituality lead the success parade, and you should be at the head. You observe the rules of a fair game, and expect others to do likewise. Keep it so.

December 22 to January 20 (Capricorn) — A wisp of light humor can put the added sparkle into this day to bring it out of the mediocre. Expand where it is called for; shun discontent, so many fine chores await attention!

January 21 to February 19 (Aquarius) — Wait out trying moments not anxiously but composed, confident: this attitude itself begets superior results, keeps your demeanor "at ease," as surefootedness requires. Ask favors in order.

February 20 to March 20 (Pisces) — May seem a long time between relaxing moments. Your tempo of activity is important to health and returns. Outer attractiveness does not mean same picture exists within, take due care.

YOU BORN TODAY are eager, usually vigorously pursue endeavors, and reach for admirably high goals. Tend to burn up too much fine energy. Regulate your day and week to include the best of the reasonable, and don't worry if you must exclude some items, activities. Control ambitions, be sure enterprises you embark on are truly worthy, for you can be tricked as all of us if not wary. Don't anticipate difficulty. Individualism, intuition strong here. You love family, can be hurt at things they do not mean as such. If you do not win at first tries, it is not hard for you to make speedy changes and succeed doubly well on second or third try: Keep up this faith! Unusual opportunities for expression and some expansion this year. Birthdate of: St. Francis Xavier, apostle of the Indies; Wm. Wordsworth, English poet; many vivacious public speakers, lecturers.

Club To Hear Area Forester

EUGENE McNamara, district forester, will be the guest speaker at E. Stroudsburg Exchange Club meeting Mon. The meeting will be held in Grace Lutheran Church, social rooms, at 6:30 p.m.

LOSE A DISHRAG?

Most everyone has a tale to tell concerning wart cures. One goes like this—steal a dishrag, bury it . . . when the rag rots, the wart will fall off. Absurd, of course. But there are reliable treatments for warts, thanks to medical science. Physicians know them. Take advantage of the newer treatments and medications available. They can mean the difference between pain and comfort . . . between life and death. Let your doctor do the diagnosing and prescribing. Then come to us for quality prescription service.

KRESGE DRUG STORE
"The Prescription Store"
17 Crystal St. HA 1-0710 East Stroudsburg
We Deliver Parke Unangst, owner

Chartered BUSES to EASTER SHOW
RADIO CITY MUSIC HALL NEW YORK CITY
APRIL 28, 1962
6.75 including
Reserved seat for show and transportation.
Lv. Wyckoff's..1:45 p.m.
Erie, Lack ....2:00 p.m.
Return imediately after performance.
Tickets in Shoe Department
A. B. Wyckoff

KEYSTONE Watch & Clock Repairing
214 S. Courtland St. - East Stroudsburg
THIS COMING WEEK
We Are Honoring
THE ELGIN NATIONAL WATCH COMPANY
We will replace any broken stem and crown on any of the Fine Elgin Watches. All work done in our own shop by registered watchmaker.
All work done in our own shop by registered watchmaker.
WE GUARANTEE ALL REPAIRS. WATCHES CLEANED, OILED & REGULATED AS LOW AS $3.50.

OPEN TODAY

1211 N. 15th St.—Open Daily 2 to 5 p.m. & 6:30 to 9 p.m.—Allentown

100% COMPLETE ON YOUR LOT
- Poured concrete foundation.
- Genuine ceramic tile baths.
- Ultra modern deluxe kitchens.
- Framing space 16" O.C.—Not 24".
- Clear Grade hardwood floors—Not #2 grade.
- Steel I Beam—Not wood.
- 2" x 10" Joists—Not 2" x 8".

You cannot find a better built home than a Deutsch Home.

100% FINANCING
All you need is a building lot. Our home prices start at $9290 and as low as $61.00 per month. It's easy to own a Deutsch Home. Why pay rent any longer?

SEND FOR YOUR FREE COLORED PLAN BOOK
DEUTSCH HOMES
"Lehigh Valley's 'Brand Name' in Home Building"
771 Hanover Ave. 437-3524 Allentown, Pa.

BABY DOLL PAJAMAS
1.99 REGULAR 2.98
Attractive baby doll's for girls sizes 4 to 14. Pretty floral prints in a garden variety of colors and designs. Many with perky lace trim. Almost too pretty to sleep in!
GIRL'S DEPARTMENT
WYCKOFF'S SECOND FLOOR
"the friendly store" A.B. Wyckoff STROUDSBURG, PA.

WYCKOFF'S 87th ANNIVERSARY
1875 SALE
LAST DAY!

FAMOUS MAKE LEATHER WALLETS
SALE
2.99 REGULAR 5.00
Here are some terrific savings on our Famous Make men's leather wallets . . . and also some trim leather key cases. Available in various colors. Key Cases, reg. 3.00..............now 1.49
Leather Wallets, reg. 10.00..............now 4.99
If you need a wallet, don't miss these savings.
MEN'S FURNISHINGS
WYCKOFF'S MAIN FLOOR

READY-TO-WEAR COTTON SLACKS
SALE
2.99 REGULAR 4.98
Trim-looking, fine quality cotton slacks come in real he-man shades of Tan, Olive, and Black. This style is pre-cuffed and ready-to-wear. Just fine for school, work, or play. At this low Anniversary price, you can easily afford more than one pair of these excellent slacks.
MEN'S DEPARTMENT
WYCKOFF'S MAIN FLOOR

STORE HOURS - NEXT WEEK
STORE OPENS AT 9:00 A.M. EVERY DAY
FRIDAYS 9:00 A.M. to 9:00 P.M.

LINT FREE CHENILLE BEDSPREADS
SALE
3.87 4.99 VALUE
- Preshrunk
- Washable
- No Ironing
- Solid Colors

Beautiful, lint free chenille bedspreads are so easy to care for . . . these bedspreads have been preshrunk, and are washable. They require no ironing. They come in rich solid colors and add to the decor of any bedroom . . . They come in twin and full size. See them today!
DOMESTICS DEPARTMENT
WYCKOFF'S SECOND FLOOR

SHORT SLEEVE MEN'S SPORT SHIRTS
SALE
2.99 REGULAR 4.00-5.95
- Small
- Medium
- Large
- Extra Large

We have a wonderful array of sample line shirts available in all sizes, see above. These are short sleeved sport shirts made by two of our famous companies. Choose from checks, solids, and plaids. Many colors to make your selections from. These are regular 4.00, 5.00 and 5.95 values.
MEN'S DEPARTMENT
WYCKOFF'S MAIN FLOOR

"the friendly store" A.B. Wyckoff STROUDSBURG, PA.

MEN'S SHOES
WORK SHOES AND BOOTS
7.87 REGULAR 12.95 to 19.95
ONLY 30 PAIRS LEFT
Here is an extra bonus Sale . . . Big savings on these shoes while they last. These are broken sizes and discontinued styles. There is an assortment of work shoes, leather boots. SAVE!
SHOE DEPARTMENT
WYCKOFF'S MAIN FLOOR

TABLECLOTH
PRINTED VINYL PLASTIC
1.50 REGULAR 1.98
SIZE 54" x 54"
Flannel-backed table cloths, everyday cloths that do away with laundry worries and look gay and cheerful. Large selection of patterns and colors. Cloth sizes 54" x 72", regular 2.98, now 2.25. 54" x 90", reg. 3.98, now 3.00.
DOMESTICS DEPARTMENT
WYCKOFF'S SECOND FLOOR